

**MİMARİ KATALOG**  
**ARCHITECTURAL CATALOGUE**

Alüminyum Kapı Pencere ve Giydirme Cephe Sistemleri  
Aluminium Window Doors and Facade Systems



**RF G46+**

MİMARİ KATALOG  
ARCHITECTURAL CATALOGUE

Alüminyum Kapı Pencere ve Giydirme Cephe Sistemleri  
Aluminium Window Doors and Facade Systems



Rescara Sistem Detayları  
Rescara System Details

# RFG46+

PROFİLLER

---

PROFILES

KOD/ CODE	AĞIRLIK (kg/m)/ WEIGHT	Jxx cm <sup>4</sup>	Jyy cm <sup>4</sup>	L m
Rfg46 F 01	1,494	16,903	20,088	6
Rfg46 F 03	1,734	21,950	31,799	6
Rfg46 F 04	2,156	84,492	39,306	6

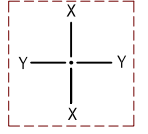

Rfg46 F 01

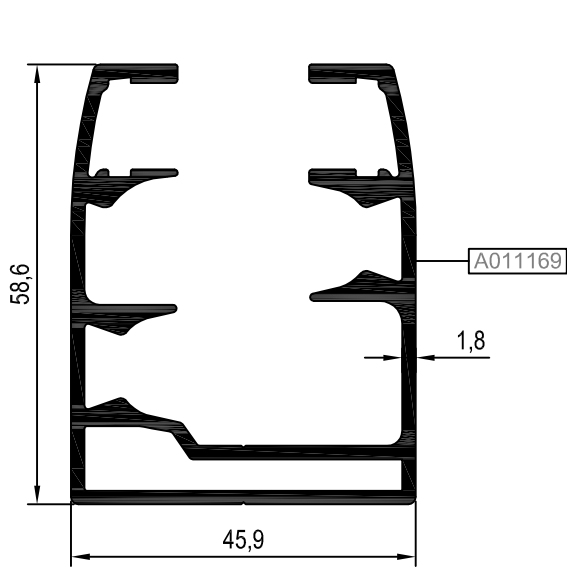

Rfg46 F 03

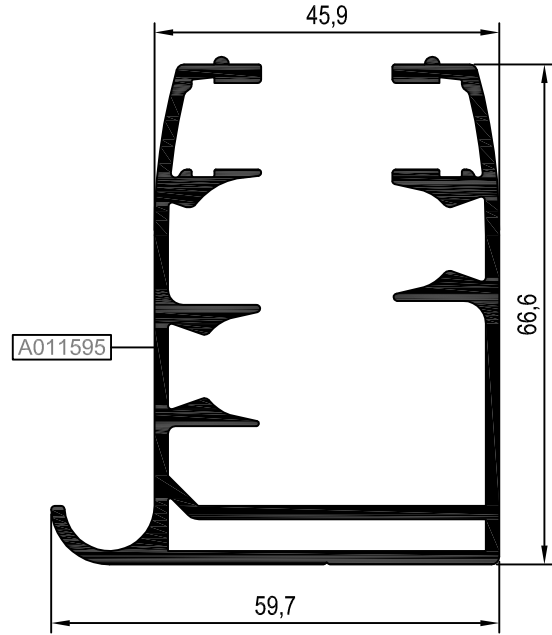

Rfg46 F 04

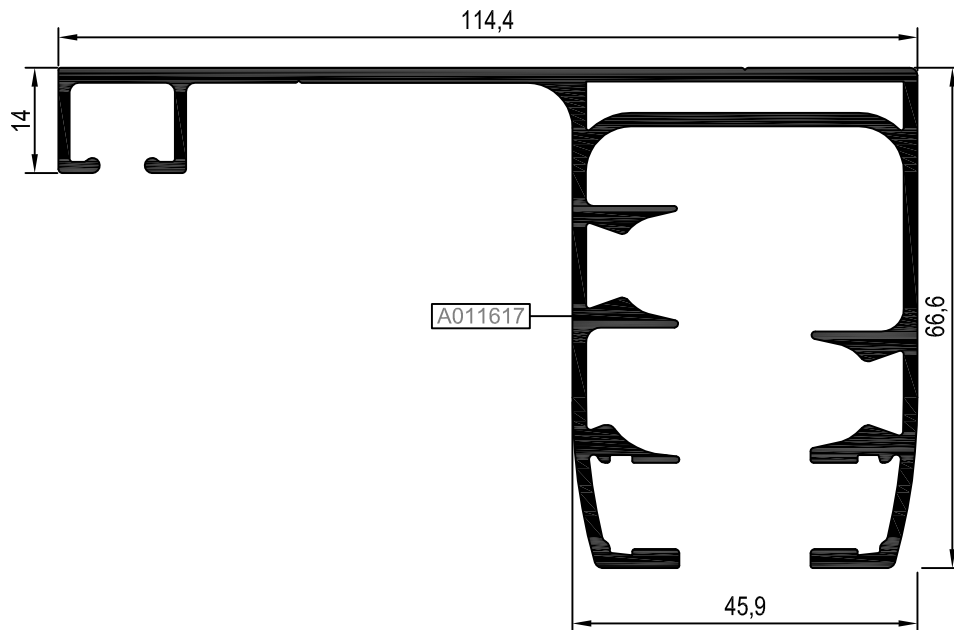

KOD/ CODE	AĞIRLIK (kg/m)/ WEIGHT	Jxx cm4	Jyy cm4	L m
Rfg46 F 05	0,524	3,440	1,607	6
Rfg46 V 06	0,984	4,066	7,745	6

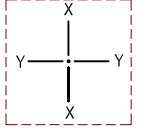

Rfg46 F 05

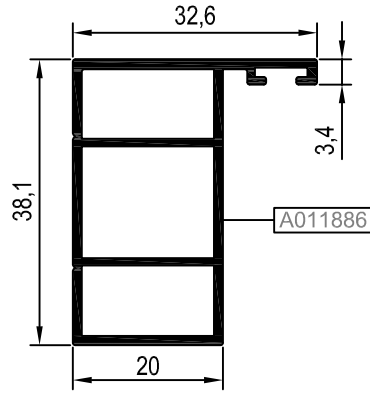

Rfg46 V 06

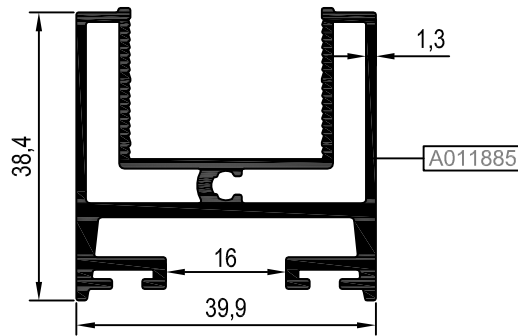

KOD/ CODE	AĞIRLIK (kg/m)/ WEIGHT	Jxx cm4	Jyy cm4	L m
Rfg46 A 09	0,185	0,852	0,190	6
Rfg46 A 10	0,271	1,520	0,696	6
Rfg46 A 11	0,356	2,790	1,006	6
Rfg46 A 12	0,283	1,710	0,343	6
Rfg46 A 13	0,631	5,556	3,801	6

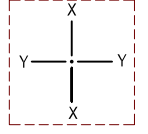

Rfg46 A 09

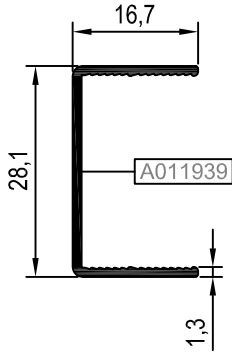

Rfg46 A 10

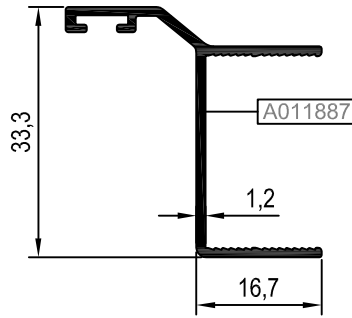

Rfg46 A 11

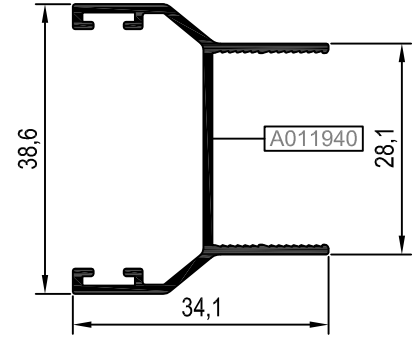

Rfg46 A 12

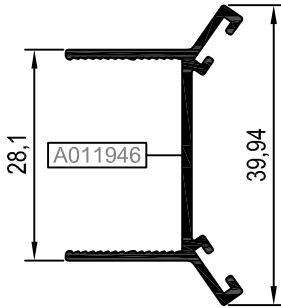

Rfg46 A 13

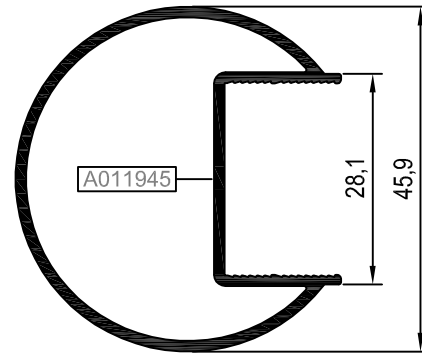

STOKTA BULUNAN SİSTEM PROFİLLERİNİN LİSTESİ (LIST OF SYSTEM PROFILES IN STOCK)

Nr	MIN. SİPARİŞ MİKTARI MIN. ORDER QUANTITY
RFG46 F 01	A011169 75 kg
RFG46 F 03	A011595 75 kg

\* STOKTA BULUNMAYAN TÜM PROFİLLER İÇİN MİNİMUM SİPARİŞ MİKTARI 300 KG'DIR.  
MINIMUM ORDER QUANTITY FOR ALL THE PROFILES THAT ARE NOT IN STOCK IS 300 KG.

MİMARİ KATALOG  
ARCHITECTURAL CATALOGUE

Alüminyum Kapı Pencere ve Giydirme Cephe Sistemleri  
Aluminium Window Doors and Facade Systems



Rescara Sistem Detayları  
Rescara System Details

# RFG46+

DETAYLAR

---

DETAILS

① DETAYI  
DETAIL

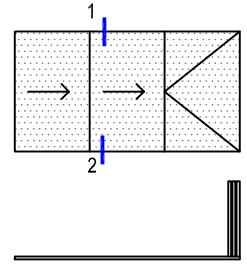
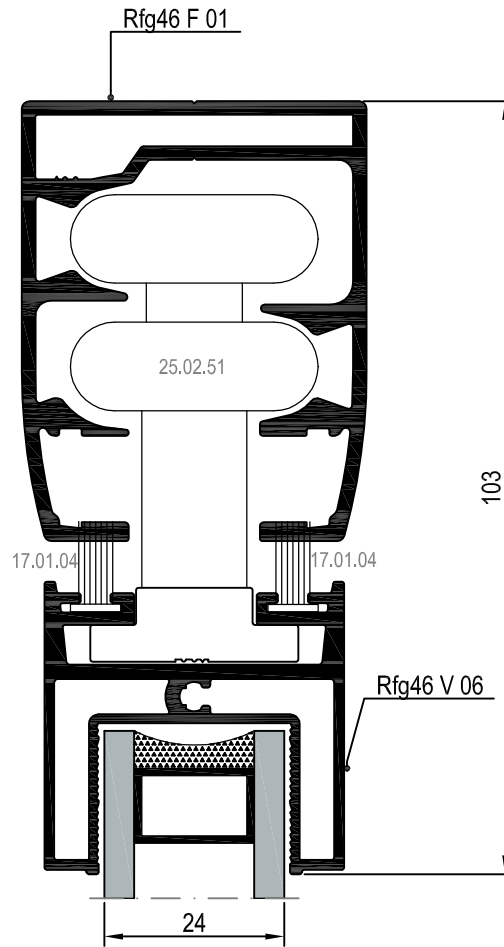

② DETAYI  
DETAIL

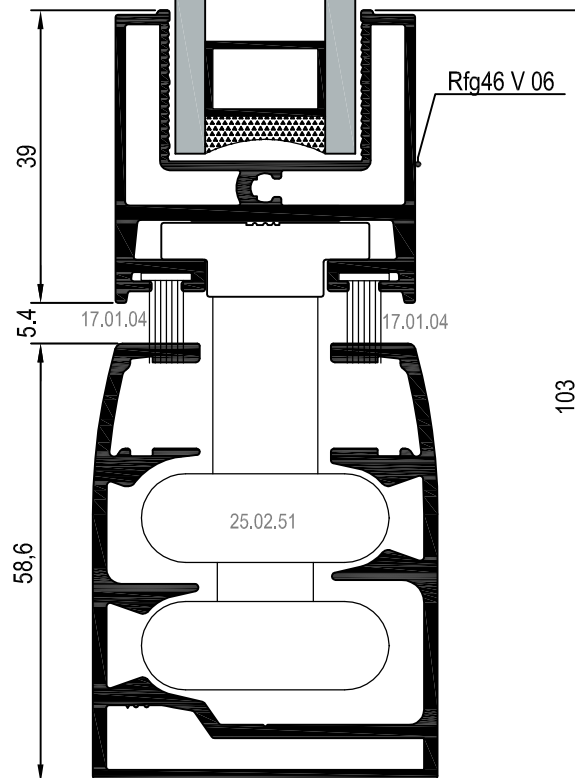

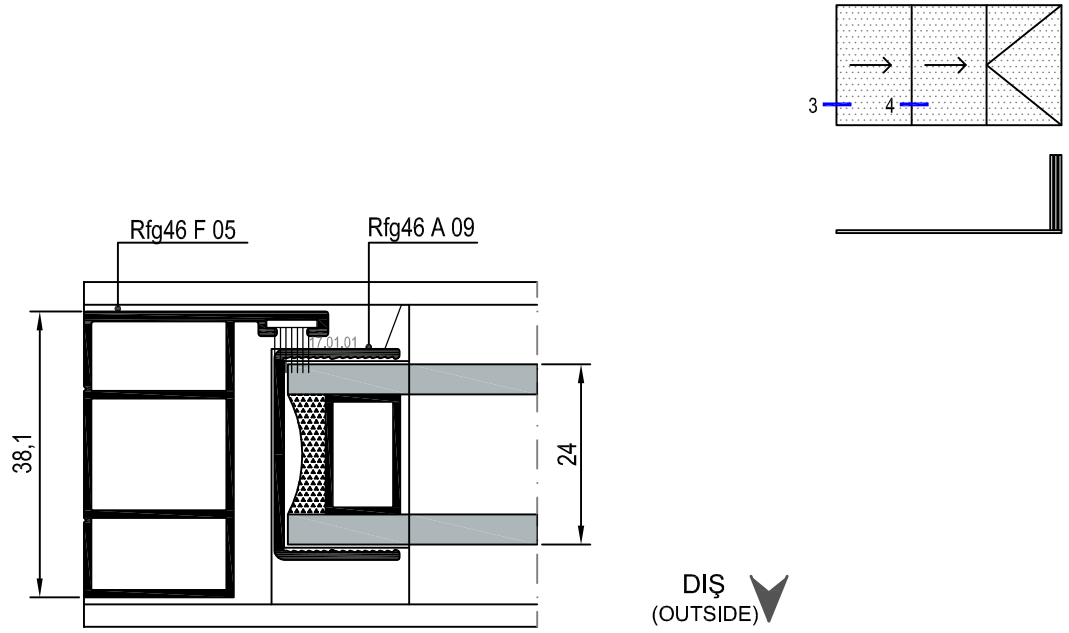

③ DETAYI  
DETAIL

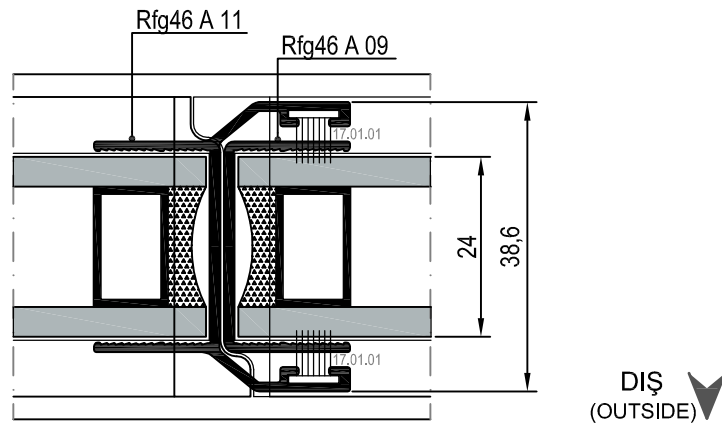

④ DETAYI  
DETAIL



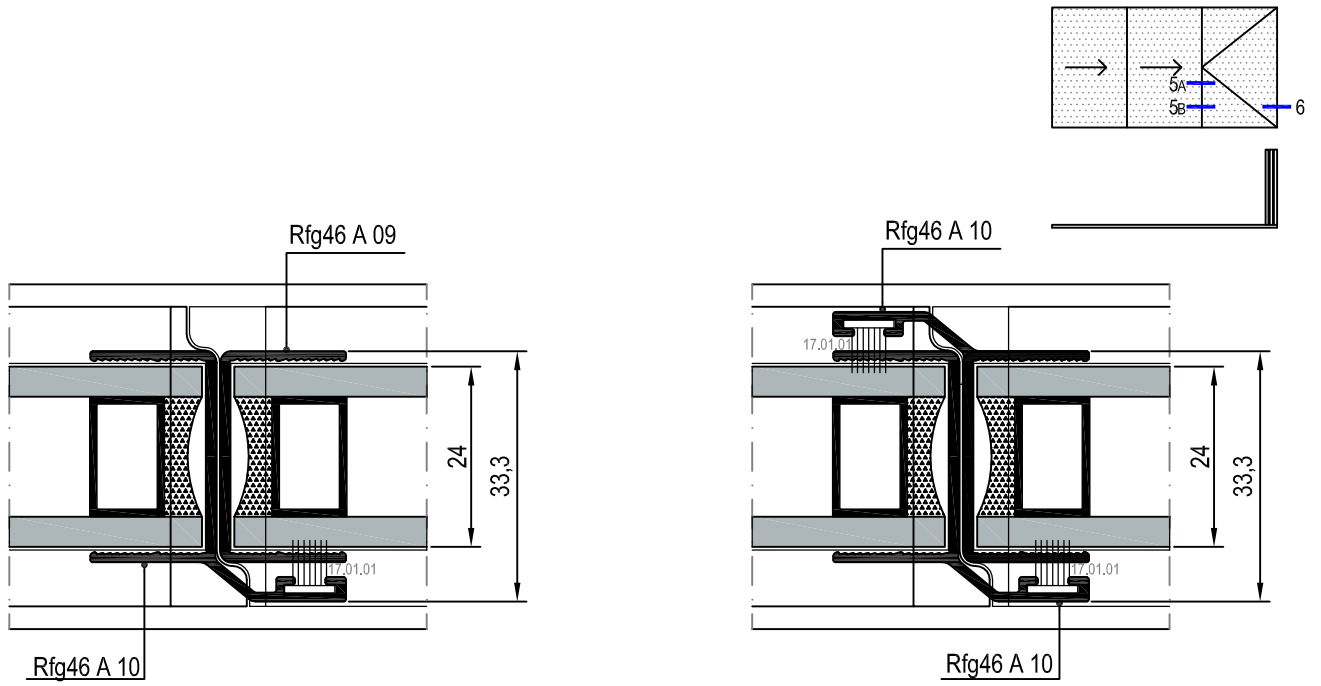

DIŞ  
(OUTSIDE) ▼

⑤A DETAYI  
DETAIL

⑤B DETAYI  
DETAIL

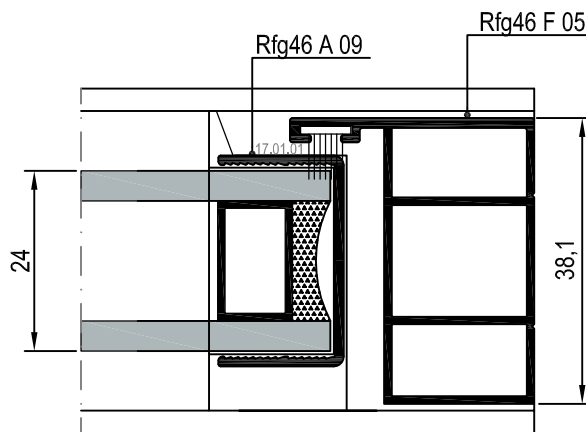

DIŞ  
(OUTSIDE) ▼

⑥ DETAYI  
DETAIL

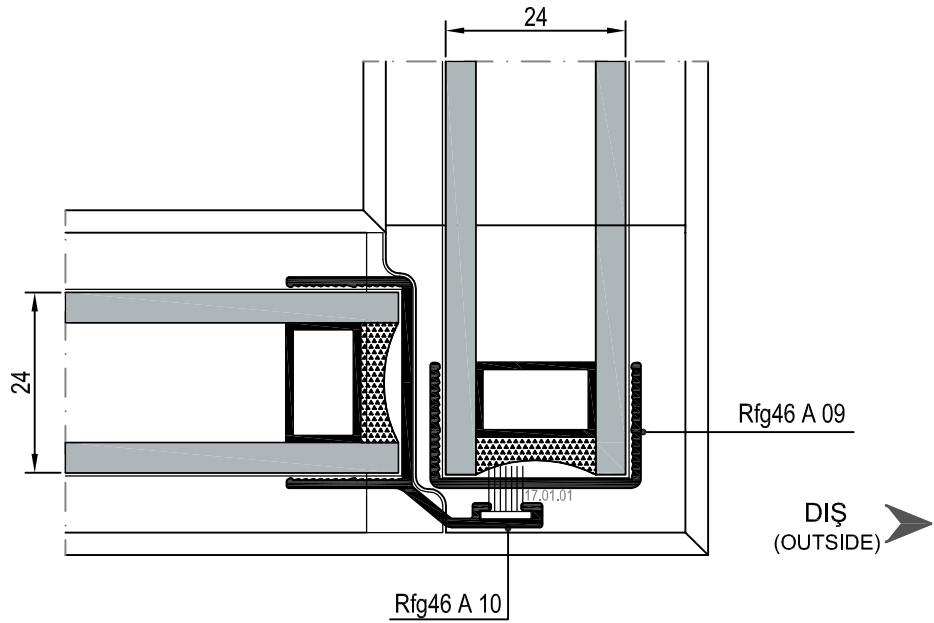
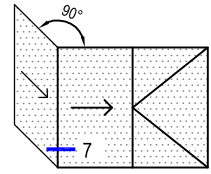

⑦ DETAYI  
DETAIL

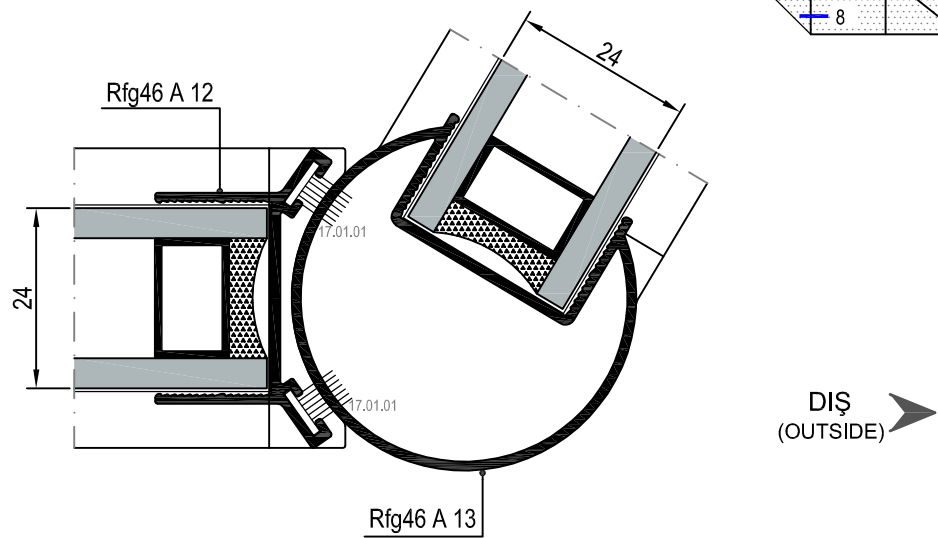
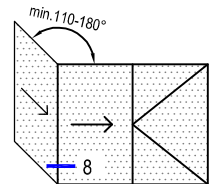

⑧ DETAYI  
DETAIL

**MİMARİ KATALOG**  
**ARCHITECTURAL CATALOGUE**

Alüminyum Kapı Pencere ve Giydirme Cephe Sistemleri  
Aluminium Window Doors and Facade Systems













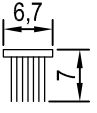
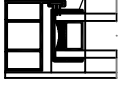

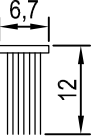
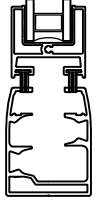

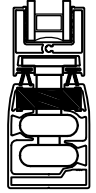

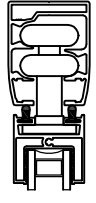
Rescara Sistem Detayları  
Rescara System Details

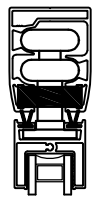
# RF G46+

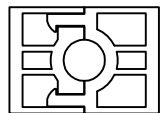
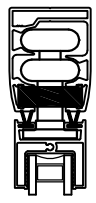
**AKSESUARLAR**  

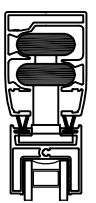
---

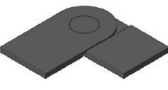
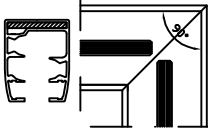
**ACCESSORIES**

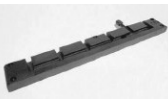
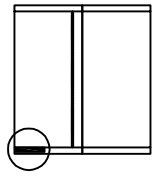
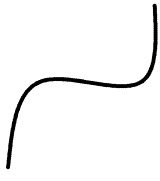
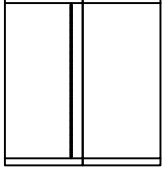
	<p><b>17.01.01</b></p> <p>KIL FİTİL 670X700 BRUSH 670X700</p> <p>Malzeme / Material Polipropilen / Polypropilene Paket / Package : 275 mt</p>			<p><b>25.02.33</b></p> <p>İP CHAIN</p>	
	<p><b>17.01.04</b></p> <p>KIL FİTİL 670X1200 BRUSH 670X1200</p> <p>Malzeme / Material Polipropilen / Polypropilene Paket / Package : 275 mt</p>			<p><b>25.02.44</b></p> <p>FREN - ALT BRAKE (BOTTOM)</p> <p>Malzeme / Material: PVC-METAL BAĞLANTILI</p>	
	<p><b>17.03.04</b></p> <p>SÜNGER FİTİL Q-LON FOAM SEAL 69x950mm (25.02.37'nin muadilidir.) (Equivalent product of 25.02.37)</p> <p>Paket / Package : 2*200mt</p>			<p><b>25.02.45</b></p> <p>FREN - ÜST BRAKE (UPPER)</p> <p>Malzeme / Material: PVC-METAL BAĞLANTILI</p>	
	<p><b>25.02.09</b></p> <p>KİLİTLİ TEKER ROLLER WITH LOCKER</p> <p>Malzeme / Material: PVC</p>			<p><b>25.02.46</b></p> <p>SABİT MENTEŞE FIX HINGE</p> <p>Malzeme / Material: PVC</p>	
	<p><b>25.02.10</b></p> <p>DÜZ TEKER SIMPLE ROLLER</p> <p>Malzeme / Material: PVC</p>			<p>ÖNERİLİR - RECOMMENDED</p> <p><b>25.02.50</b></p> <p>LÜKS KİLİTLİ METAL TEKER LUX ROLLER WITH LOCKER</p> <p>Malzeme / Material: Alüminyum Aluminium</p>	
	<p><b>25.02.17</b></p> <p>MAFSALLI GÖNYE CORNER BRACKET</p>			<p>ÖNERİLİR - RECOMMENDED</p> <p><b>25.02.51</b></p> <p>LÜKS DÜZ TEKER LUX SIMPLE ROLLER</p> <p>Malzeme / Material: Alüminyum Aluminium</p>	
	<p><b>25.02.31</b></p> <p>STOPLAMA VENT HOLDER</p> <p>Malzeme / Material: PVC</p>			<p><b>25.02.52</b></p> <p>ZİNCİR CHAIN</p>	

ZEMİN VE 1.KATLARDA KULLANILMALIDIR.MAKSİMUM DOĞRAMA YÜKSEKLİĞİ 1,6 M'DİR.

ZEMİN VE 1.KATLARDA KULLANILMALIDIR.MAKSİMUM DOĞRAMA YÜKSEKLİĞİ 1,6 M'DİR.

	<b>25.02.61</b> YAN KAPAK (Rfg46 F 01 ile) SIDE CAP (For Rfg46 F 01) Malzeme / Material: PVC			<b>25.02.79</b> LÜKS KİLİT LUX LOCK Malzeme / Material: PVC (25.02.77 ve 78 ile) (With 25.02.77 and 78)	
	<b>25.02.64</b> "T" STOPLAMA PARÇASI VENT HOLDER "T" PIECE			<b>25.02.80</b> YAN KAPAK (Rfg46 F 03 ile) SIDE CAP (For Rfg46 F 03) Malzeme / Material: PVC	
	<b>25.02.73</b> KROM KULP CROM HOLDER			<b>25.02.82</b> 3'LÜ FREN (PİMLE KULLANILIR) TRIPPLE BRAKE WITH PIN	
	<b>25.02.75</b> FREN - ALT BRAKE (BOTTOM) Malzeme / Material: PVC-EKO			<b>25.02.83</b> 5'Lİ FREN (PİMLE KULLANILIR) BRAKE WITH PIN	
	<b>25.02.76</b> FREN - ÜST BRAKE (UPPER) Malzeme / Material: PVC-EKO			<b>25.02.84</b> 7'Lİ FREN (PİMLE KULLANILIR) BRAKE WITH PIN	
	<b>25.02.77</b> LÜKS ÇIKIŞ AĞZI LUX OUTLET CAP Malzeme / Material: PVC (25.02.78 ve 79 ile) (With 25.02.78 and 79)			<b>25.02.85</b> 8'Lİ FREN (PİMLE KULLANILIR) BRAKE WITH PIN	
	<b>25.02.78</b> LÜKS BOYNUZ LUX HORN Malzeme / Material: PVC (25.02.77 ve 79 ile) (With 25.02.77 and 79)			<b>25.02.86A</b> PİMLİ FREN MENTEŞE (UZUN) BRAKE HINGE WITH PIN (LONG)	

	<p><b>25.02.86B</b> PİMLİ FREN MENTEŞE (KISA) BRAKE HINGE WITH PIN (SHORT)</p>			<p><b>25.02.93B</b> ARA KAPAK(---) MIDDLE CAP (---) Malzeme / Material: PVC</p>	
	<p><b>25.02.87A</b> SAĞ KISA BOYNUZ SHORT HORN (RIGHT) Max. Doğrama Ölçüsü Max. Window Dimension H:1200mm L:300 mm</p>			<p><b>25.02.94A</b> BİTİŞ KAPAĞI (---) FINISH CAP (---) Malzeme / Material: PVC</p>	
	<p><b>25.02.87B</b> SOL KISA BOYNUZ SHORT HORN (LEFT) Max. Doğrama Ölçüsü Max. Window Dimension H:1200mm L:300 mm</p>			<p><b>25.02.94B</b> BİTİŞ KAPAĞI (---) FINISH CAP (---) Malzeme / Material: PVC-EKO</p>	
	<p><b>25.02.88</b> ALT 8'LI FREN BRAKE BOTTOM</p>			<p><b>25.02.95A</b> AÇILI KAPAK (SOL) ANGLED CAP (LEFT) Malzeme / Material: PVC</p>	
	<p><b>25.02.89</b> ÜST 8'LI FREN BRAKE UPPER</p>			<p><b>25.02.95B</b> AÇILI KAPAK (SAĞ) ANGLED CAP (RIGHT) Malzeme / Material: PVC</p>	
	<p><b>25.02.91</b> STOPLAMA STOPPER</p>			<p><b>25.02.96A</b> KÖŞE KAPAK (ALT) CORNER CAP (DOWN) Malzeme / Material: PVC</p>	
	<p><b>25.02.93A</b> ARA KAPAK(---) MIDDLE CAP(---) Malzeme / Material: PVC</p>			<p><b>25.02.96B</b> KÖŞE KAPAK (ÜST) CORNER CAP (UPPER) Malzeme / Material: PVC</p>	

**MİMARİ KATALOG**  
**ARCHITECTURAL CATALOGUE**

Alüminyum Kapı Pencere ve Giydirme Cephe Sistemleri  
Aluminium Window Doors and Facade Systems



Rescara Sistem Detayları  
Rescara System Details

# RF G46+



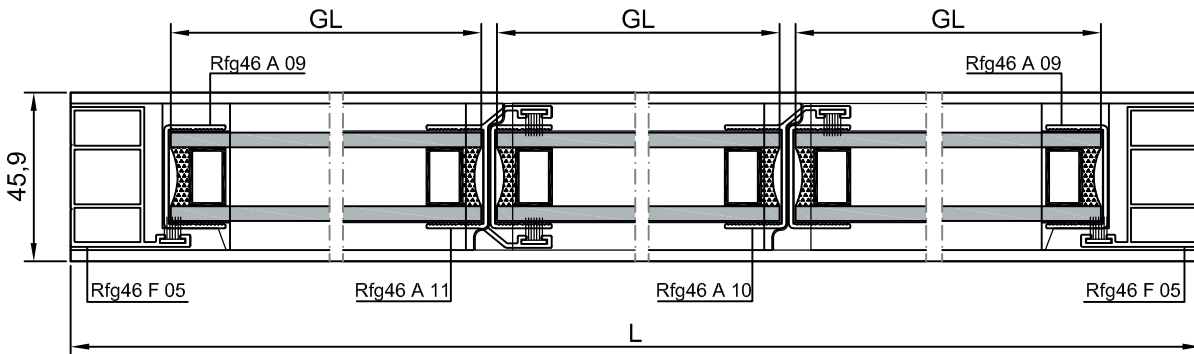
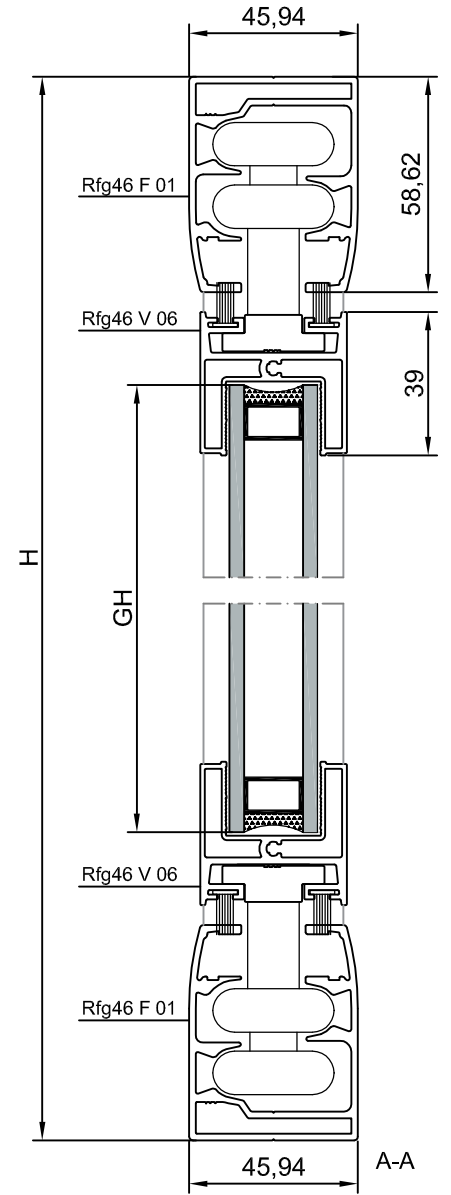
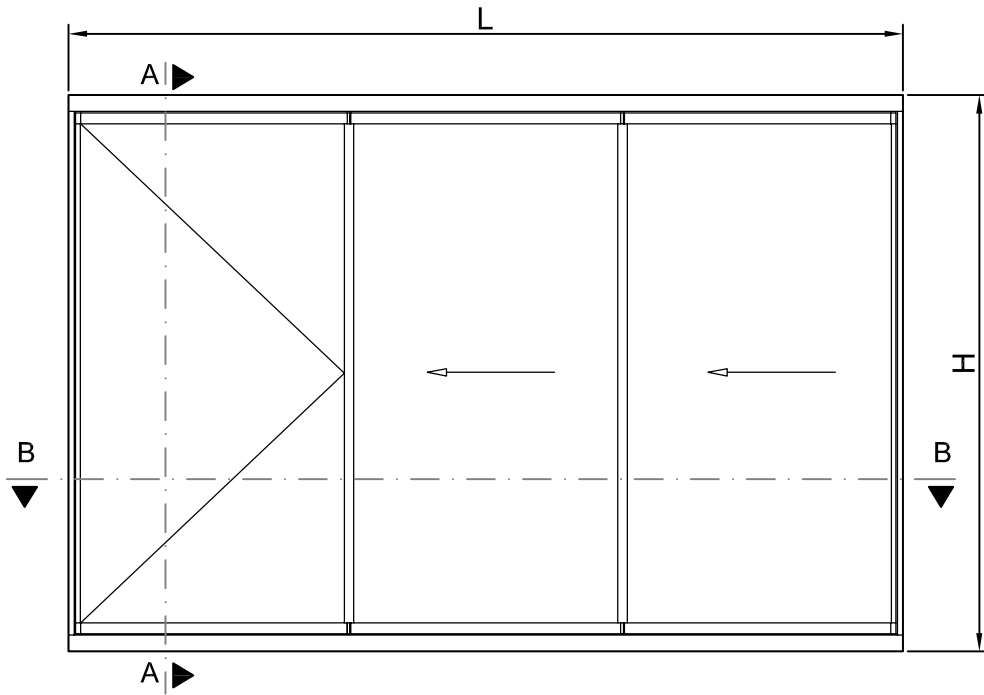









**İMALAT DETAYLARI**  
**FABRICATION DETAILS**



B-B  
ÖLÇEK:1/2



PROFİLLER / Profiles





KOD code	PROFİL profile		ADET unit	KESİM ÖLÇÜSÜ Cutting Dimension
RFG46 F 01	A 		2	L
RFG46 F 05	B 		2	H - 27,2
RFG46 V 06	V 		4	GL - 20,2
			2	GL - 8,6
RFG46 A 09	T 		4	H - 206
RFG46 A 11			1	H - 206
RFG46 A 10			1	H - 206
CAM /Glass			GL	$\frac{L-54,4-((n-1) \cdot 4,3)}{n}$
			GH	H - 167,8

(n = Kanat adedi)

FİTİLLER/ Gaskets

	17.01.01	Kıl Fıtıl	$(n+1)(H-206)$
	17.01.04	Kıl Fıtıl	12GL-196,8

YAN KAPAKLI-ALTERNATİF KESİM ÖLÇÜSÜ

KOD code	PROFİL profile		ADET unit	KESİM ÖLÇÜSÜ Cutting Dimension
RFG46 F 01	A 		2	L-3
RFG46 F 05	B 		2	H - 117,2





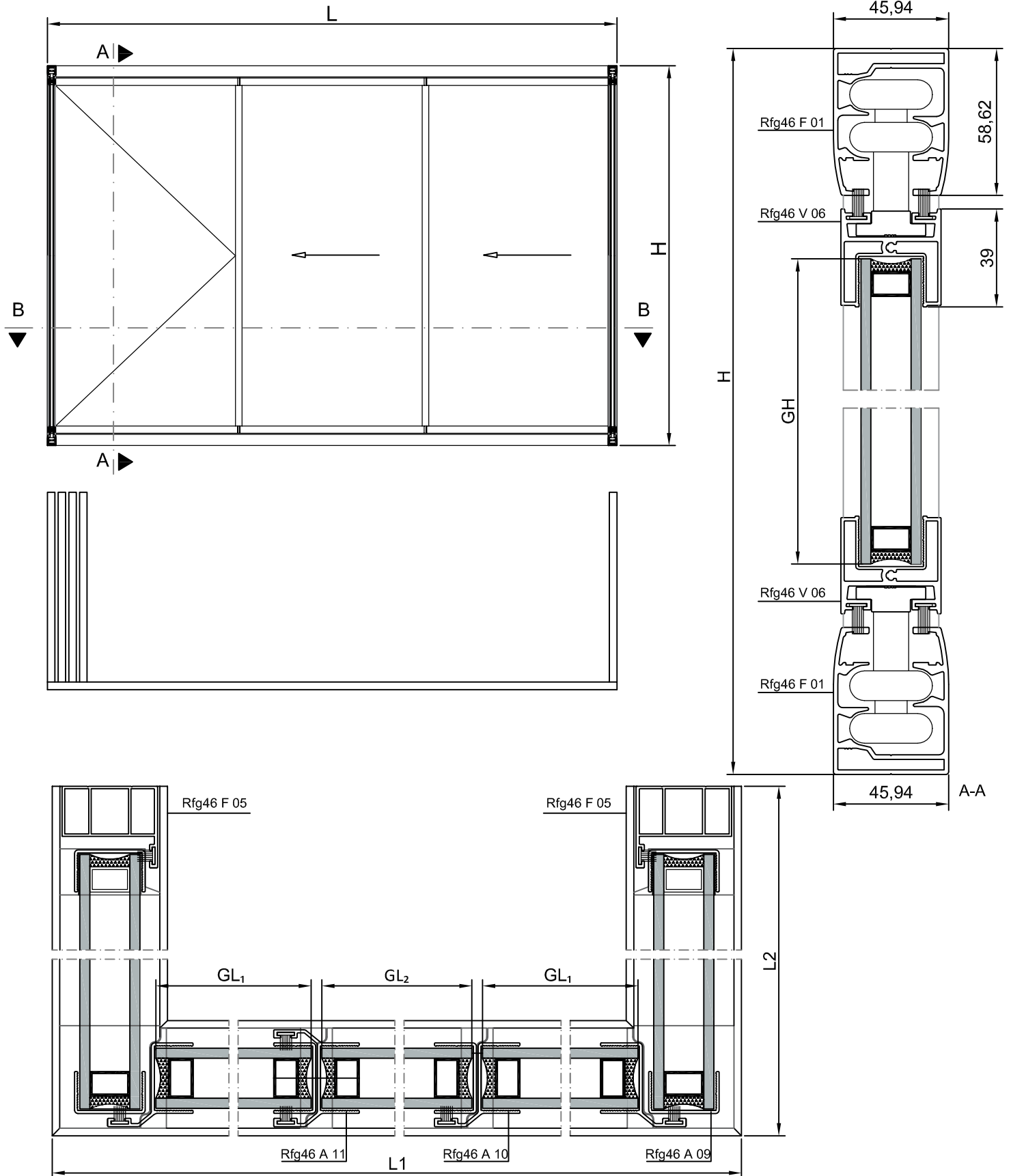

AKSESUARLAR/ Accessories

AKSESUAR Accessory	KOD code	AÇIKLAMA description	ADET unit
	25.02.93A	Kanat Arka Kapağı	4
	25.02.93B	Kanat Arka Kapağı	4
	25.02.94A	Bitiş Kapağı	2
	25.02.94B	Bitiş Kapağı	2
	25.02.09	Kilitli Teker	4
	25.02.10	Düz Teker	6
	25.02.77	Lüks Çıkış Ağzı	2
	25.02.78	Lüks Boynuz	1
	25.02.79	Lüks Kilit	2
	25.02.75	Fren - Alt	1
	25.02.76	Fren - Üst	1
	25.02.61	Yan Kapak	4



B-B  
ÖLÇEK:1/2

U TİP ISICAMLI CAM BALKON  
PROFİLLER / Profiles

KOD code	PROFİL profile	ADET unit	KESİM ÖLÇÜSÜ Cutting Dimension
RFG46 F 01	A 	2	L1
RFG46 F 01	A1 	2n <sub>1</sub>	L2
RFG46 F 05	B 	2	H - 27,2
RFG46 V 06	V 	2n <sub>1</sub>	V1=(L2-87,3)
		2n <sub>3</sub>	V2= $\frac{L-91-(n_3-1)12,7}{n_3}$
RFG46 A 09	T 	n <sub>0</sub> +1	H - 206
RFG46 A 11		n <sub>3</sub> - 2	H - 206
RFG46 A 10		3	H - 206



n<sub>0</sub>=Toplam Kanat Adedi  
n<sub>1</sub>=Köşe Adedi  
n<sub>2</sub>=Köşe Birleşim Kanat adedi  
n<sub>3</sub>=Alındaki Kanat Adedi

CAM /Glass	n <sub>1</sub>	GL <sub>1</sub> =L2-37,9
	n <sub>3</sub>	GL <sub>2</sub> = $\frac{L-82,6-(n_3-1)4,3}{n_3}$
	n <sub>0</sub>	GH = H - 167,8

FİTİLLER/ Gaskets

	17.01.01	Kıl Fıtil	(n <sub>0</sub> +1).(H-206)
	17.01.04	Kıl Fıtil	4L1+(4n <sub>1</sub> .L2)

YAN KAPAKLI-ALTERNATİF KESİM ÖLÇÜSÜ

KOD code	PROFİL profile	ADET unit	KESİM ÖLÇÜSÜ Cutting Dimension
RFG46 F 01	A 	2	L2-1,5
RFG46 F 05	B 	2	H - 117,2

AKSESUARLAR/ Accessories

AKSESUAR Accessory	KOD code	AÇIKLAMA description	ADET unit
	25.02.93A	Kanat Arka Kapağı	2n <sub>3</sub>
	25.02.93B	Kanat Arka Kapağı	2n <sub>3</sub>
	25.02.96A	Köşe Kapak (Alt)	n <sub>1</sub>
	25.02.96B	Köşe Kapak (Üst)	n <sub>1</sub>
	25.02.09	Kilitli Teker	2n <sub>3</sub> -2
	25.02.10	Düz Teker	2n <sub>3</sub> +8
	25.02.77	Lüks Çıkış Ağızı	2
	25.02.78	Lüks Boyunz	1
	25.02.79	Lüks Kilit	2
	25.02.75	Fren - Alt	1
	25.02.76	Fren - Üst	1
	25.02.61	Yan Kapak	4

şema1

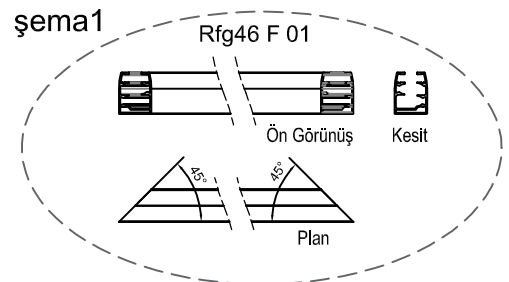

şema2

