

MİMARİ KATALOG  
ARCHITECTURAL CATALOGUE

Alüminyum Kapı Pencere ve Giydirme Cephe Sistemleri  
Aluminium Window Doors and Facade Systems

 **RESCARA**  
*elite*



**REF160**

## TEKNİK ÖZELLİKLER TECHNICAL PROPERTIES

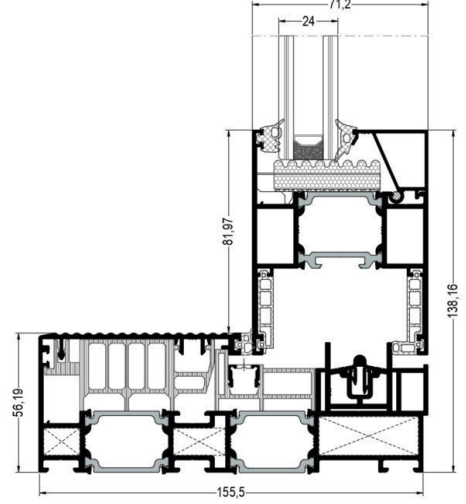

## TEKNİK ÖZELLİKLERİ / TECHNICAL PROPERTIES

<b>KASA DERİNLİĞİ / FRAME DEPTH</b>	157,8mm
<b>KANAT DERİNLİĞİ / VENT DEPTH</b>	71,2mm
<b>PROFİL ET KALINLIĞI / WALL THICKNESS</b>	1,7 / 1,8 / 2mm
<b>MAX. CAM KALINLIĞI / MAX. GLASS THICKNESS</b>	24 / 28mm
<b>ISI BARIYERLERİ / THERMAL INSULATION BAR</b>	34mm

## KULLANIM SEÇENEKLERİ / APPLICATION ALTERNATIVES

	<b>KAPI DOOR</b>	<b>PENCERE WINDOW</b>
<b>AKILLI SÜRME / SLIM SLIDE</b>	*	*
<b>45° KANAT BİRLEŞİMİ / 45° VENT COMBINATION</b>	*	*
<b>CAM ÇITALI KANAT / VENT WITH GLAZING BEAD</b>	*	*
<b>MONO RAYLI KASA / MONO RAILED FRAME</b>	*	*

<b>HAVA GEÇİRGENLİĞİ - EN 12207 (AIR PERMEABILITY)</b>	<b>1</b> (150 Pa)	<b>2</b> (300 Pa)	<b>3</b> (450 Pa)	<b>4</b> (600 Pa)					
<b>SU SIZDIRMAZLIĞI - EN 12208 (WATERTIGHTNESS)</b>	<b>2A</b> (50 Pa)	<b>3A</b> (100 Pa)	<b>4A</b> (150 Pa)	<b>5A</b> (200 Pa)	<b>6A</b> (250 Pa)	<b>7A</b> (300 Pa)	<b>8A</b> (450 Pa)	<b>9A</b> (600 Pa)	<b>E...</b> (600+ Pa)
<b>RÜZGAR YÜKÜNE DAYANIM - EN 12210 (RESISTANCE TO WIND LOAD)</b>	<b>1</b> (400 Pa)	<b>2</b> (800 Pa)	<b>3</b> (1200 Pa)	<b>4</b> (1600 Pa)	<b>5</b> (2000 Pa)	<b>E...</b> (2000+ Pa)			
<b>SEHİM KRİTERİ - EN 12210 (DEFLECTION CRITERIA)</b>	<b>A</b> (L/150)		<b>B</b> (L/200)		<b>C</b> (L/300)				
<b>SİSTEM UF DEĞERİ - EN 10077-2 (THERMAL INSULATION VALUE)</b>									1,87 - 4,00 W/M²K

## TEKNİK ÖZELLİKLER TECHNICAL PROPERTIES







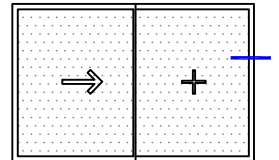
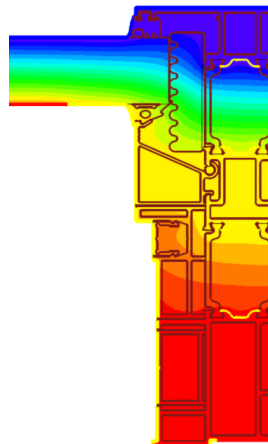
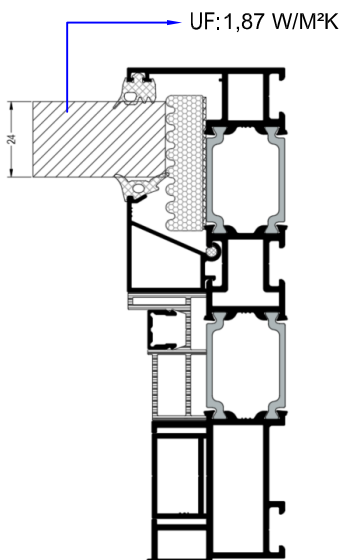
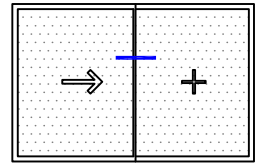
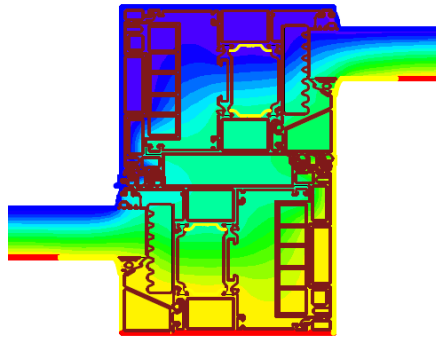
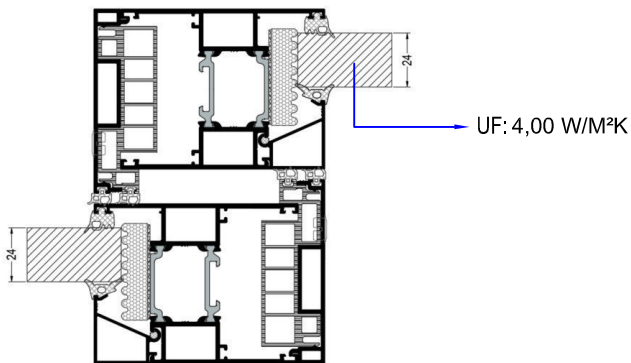
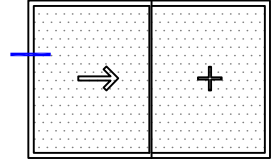
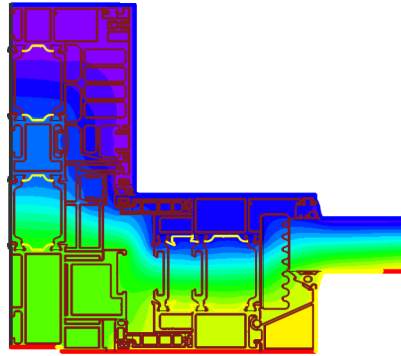
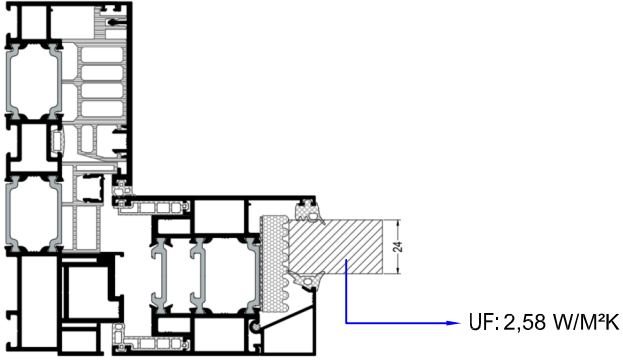





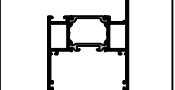

<b>1. ALÜMİNYUM ALAŞIM / ALUMINIUM ALLOY</b>	<b>EN AW 6060 T66</b>
<b>2. MEKANİK ÖZELLİKLER / MECHANICAL PROPERTIES</b>	<b>EN 755-2</b>
<b>KOPMA AKMA MUKAVEMETİ / YIELD-FLOW STRENGTH</b>	215 N/mm <sup>2</sup> -60 N/ mm
<b>UZAMA A50 / ELONGATION A50</b>	%6 (min.)
<b>SERTLİK / HARDNESS</b>	70 HRB
<b>3.ÖLÇÜ TOLERANSLARI / DIMENSIONAL TOLLERANCES</b>	<b>EN 12020- 2</b>
<b>4. ISI BARIYERİ / THERMAL INSULATION BARS</b>	<b>PA 66 GF 25</b>
<b>5.YÜZEY İŞLEMLER / SURFACE TREATMENT</b>	
<b>5.1 ELOKSAL / ANODIC OXIDATION</b>	<b>EN 17611 / QUALANOD</b>
<b>KALINLIK / THICKNESS OF ANODIC OXIDATION</b>	15-20 MICRON <b>EN ISO 2360</b>
<b>5.2 TOZ BOYA / POWDER COATING</b>	<b>QUALICOAT-SEASIDE</b>
<b>KALINLIK / THICKNESS OF POWDER COATING</b>	MIN 60 MICRON
<b>6. TÜM FİTİLLER / ALL GASKETS</b>	<b>EPDM / POLİPROPİLEN</b>
<p>*SİSTEM İMALATINDA SADECE BU SİSTEM İÇİN TASARLANAN VE ÜRETİLEN ; SİSTEM KATALOĞUNDA İLAN EDİLEN FİTİLLER KULLANILMALIDIR. FARKLI FİTİL KULLANIMLARI İŞLEVSEL VE TASARIMSAL SORUNLARA SEBEP OLABİLİR.</p> <p>THE GASKETS USED DURING ASSEMBLING AND INSTALLING THE COMPONENTS SHOULD BE ONLY THE ONES CREATED FOR THIS SYSTEM AND DISPLYED IN THIS PRODUCT CATALOGUE. THE USE OF OTHER GASKETS OR/AND BRUSHES IT MAY CAUSE FUNCTIONAL AND DESIGN PROBLEMS.</p>	
<b>7. AKSESUARLAR / ACCESSORIES</b>	
<p>*İMALATTA KULLANILAN TÜM AKSESUARLAR SİSTEMİN YÜKSEK PERFORMANS İLE ÇALIŞABİLMESİ İÇİN SADECE BU SİSTEME ÖZEL OLARAK TASARLANMIŞTIR. KATALOGDA İLAN EDİLENDEN FARKLI AKSESUAR KULLANIMLARI SİSTEMİN DOĞRU ÇALIŞMASINI ENGELLEYEBİLİR.</p> <p>ALL THE ACCESSORIES USED FOR THE MANUFACTURING, MOUNTING, FUNCTIONING AND INSTALLATION OF THIS SYSTEM ARE SPECIFICALLY STUDIED FOR THIS SYSTEM IN ORDER TO INSURE PERFORMANCES AND A CORRECT FUNCTIONNING OF THE MODELS. THE USE OF OTHERS ACCESSORIES DIFFERENTS FROM THE ONES DISPLAYED IN THIS CATALOGUE IT MAY EFFECT OR/AND MAKE DANGEROUS THE FUNCTIONNING OF THE COMPONENT.</p>	

ISI YALITIM DEĞERLERİ (UF)  
STATIC VALUES

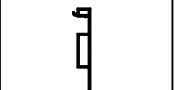

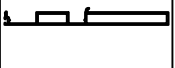









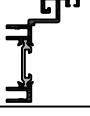

CAM KALINLIKLARI 24 MM  
GLASS THICKNESS 24 MM

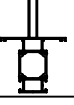





## PROFİL FİHRİSTİ / PROFILE FİHRİST

	PROFİL RESMİ DRAWING	PROFİL TANIMI PROFILE DESCRIPTION	RESCARA KODU RESCARA CODE	KALIP KODU MOLD CODE	AĞIRLIK (kg/m) WEIGHT (kg/m)	SAYFA PAGE
1		KASA PROFİLİ FRAME PROFILE	AREPF1001	A011916 A011917 A011918	2,811	C - 1
2		KASA PROFİLİ FRAME PROFILE	AREPF1002	A011916 A011917 A011919	3,065	C - 1
3		CEPHE İÇİ KASA PROFİLİ FRAME PROFILE FOR FACADE	AREPF1003	----- ----- -----	----	C - 2
4		SABİT KASA PROFİLİ FIXED FRAME PROFILE	AREPF1005	A016289 A011918	2,323	C - 3
5		KANAT PROFİLİ VENT PROFILE	AREPF2001	A011920 A011921	1,884	C - 4
6		KAPAK PROFİLİ COVER PROFILE	RE PF4002	A011923	0,701	C - 5
7		KAPAK PROFİLİ COVER PROFILE	RE PF4003	A011924	0,612	C - 5
8		KAPAK PROFİLİ COVER PROFILE	RE PF4008	A011934	0,094	C - 5
9		KAPAK PROFİLİ COVER PROFILE	RE PF4008-M02	A011934-M02	0,088	C - 5
10		ADAPTÖR PROFİLİ ADAPTER PROFILE	RE PF4004	A011925	0,736	C - 6
11		ADAPTÖR PROFİLİ ADAPTER PROFILE	AREPF4001	A011922 A011922	0,640	C - 6
12		TAKVİYELİ ADAPTÖR PROFİLİ REINFORCEMENT ADAPTER PROFILE	RE PF7001	A011931	1,359	C - 6
13		ADAPTÖR PROFİLİ ADAPTER PROFILE	RE PF4005	A011926	0,370	C - 7
14		ADAPTÖR PROFİLİ ADAPTER PROFILE	RE PF4006	A011927	0,335	C - 7
15		ADAPTÖR PROFİLİ ADAPTER PROFILE	RE PF4007	A011928	0,688	C - 7

## PROFİL FİHRİSTİ / PROFILE FİHRIST

	PROFİL RESMİ DRAWING	PROFİL TANIMI PROFILE DESCRIPTION	RESCARA KODU RESCARA CODE	KALIP KODU MOLD CODE	AĞIRLIK (kg/m) WEIGHT (kg/m)	SAYFA PAGE
16		RAY PROFİLİ RAIL PROFILE	RE PF6001	A011929	0,142	C - 7
17		RAY ADAPTÖR PROFİLİ RAIL ADAPTER PROFILE	RE PF6002	A011930	0,650	C - 7
18		4'LÜ BİRLEŞİM ORTA ADAPTÖR PROFİLİ ADAPTER PROFILE FOR 4 VENT MIDDLE CONNECTION	AREPF4009	A011958 A011922	1,143	C - 8
19		4'LÜ BİRLEŞİM KOL ADAPTÖR PROFİLİ ADAPTER PROFILE FOR 4 VENT HANDLE CONNECTION	RE PF4010	A011959	0,722	C - 8
20		KÖŞE DÖNÜŞ PROFİLİ CORNER PROFILE	AREPF4011	----- -----	----	C - 9
21		KÖŞE DÖNÜŞ PROFİLİ CORNER PROFILE	AREPF4012	----- -----	----	C - 10
22		ORTA KAYIT PROFİLİ MULLION PROFILE	AREPF3001	A016291 A016290	2,311	C - 11
23		ORTA KAYIT PROFİLİ MULLION PROFILE	AREPF3002	A016292 A016290	1,666	C - 12
24		KASA PROFİLİ FRAME PROFILE	AREPF1004	A016293 A016294	1,334	C - 12
25		CAM ÇITA PROFİLİ GLAZING BEAD PROFILE	REPF 5001	A011960	0,338	C - 13
26		CAM ÇITA PROFİLİ GLAZING BEAD PROFILE	RE PF 5002	-----	----	C - 13
27		ORTA KAYIT BAĞLANTI PROFİLİ MULLION PROFILE	25 J 44	A011932	0,768	C - 14
28		ORTA KAYIT BAĞLANTI PROFİLİ MULLION PROFILE	25 J 45	A011933	0,753	C - 14
29		KÖŞE TAKOZU CORNER CLEAT	25 L 28	A010542	3,689	C - 15
30		KÖŞE TAKOZU CORNER CLEAT	25 L 51	A010887	4,409	C - 15

**PROFİL FİHRİSTİ / PROFILE FİHRİST**

	PROFİL RESMİ DRAWING	PROFİL TANIMI PROFILE DESCRIPTION	RESCARA KODU RESCARA CODE	KALIP KODU MOLD CODE	AĞIRLIK (kg/m) WEIGHT (kg/m)	SAYFA PAGE
31		KÖŞE TAKOZU CORNER CLEAT	25 L 44	A010786	6,652	C - 15
32		KÖŞE TAKOZU CORNER CLEAT	25 L 01	A002019	5,894	C - 15
18		PVC PROFİL PVC PROFILE	02.RES.07	-----	----	C - 16
19		TIJ PROFİLİ SLIDING ROD PROFILE	25 I 06	A011261	0,104	C - 13
20						
21						
22						
23						
24						
25						
26						
27						
28						
29						
30						

MİMARİ KATALOG  
ARCHITECTURAL CATALOGUE

Alüminyum Kapı Pencere ve Giydirme Cephe Sistemleri  
Aluminium Window Doors and Facade Systems



# REPF160

PROFİLLER





---



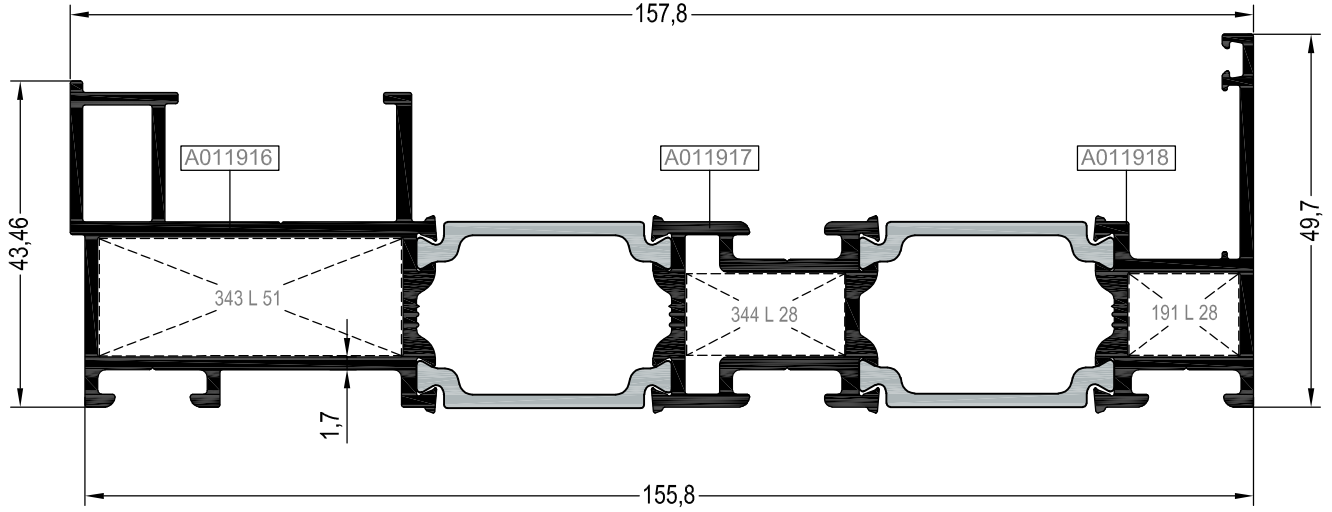

PROFILES



KASA PROFİLLERİ  
FRAME PROFILES



AREPF1001		
	<b>AĞIRLIK</b> WEIGHT (kg/m)	2,811
	<b>MALZEME</b> MATERIAL	Alüminyum
	<b>UZUNLUK</b> LENGHT (m)	6
	<b>Jx</b> (cm <sup>4</sup> )	190,536
	<b>Jy</b> (cm <sup>4</sup> )	12,813



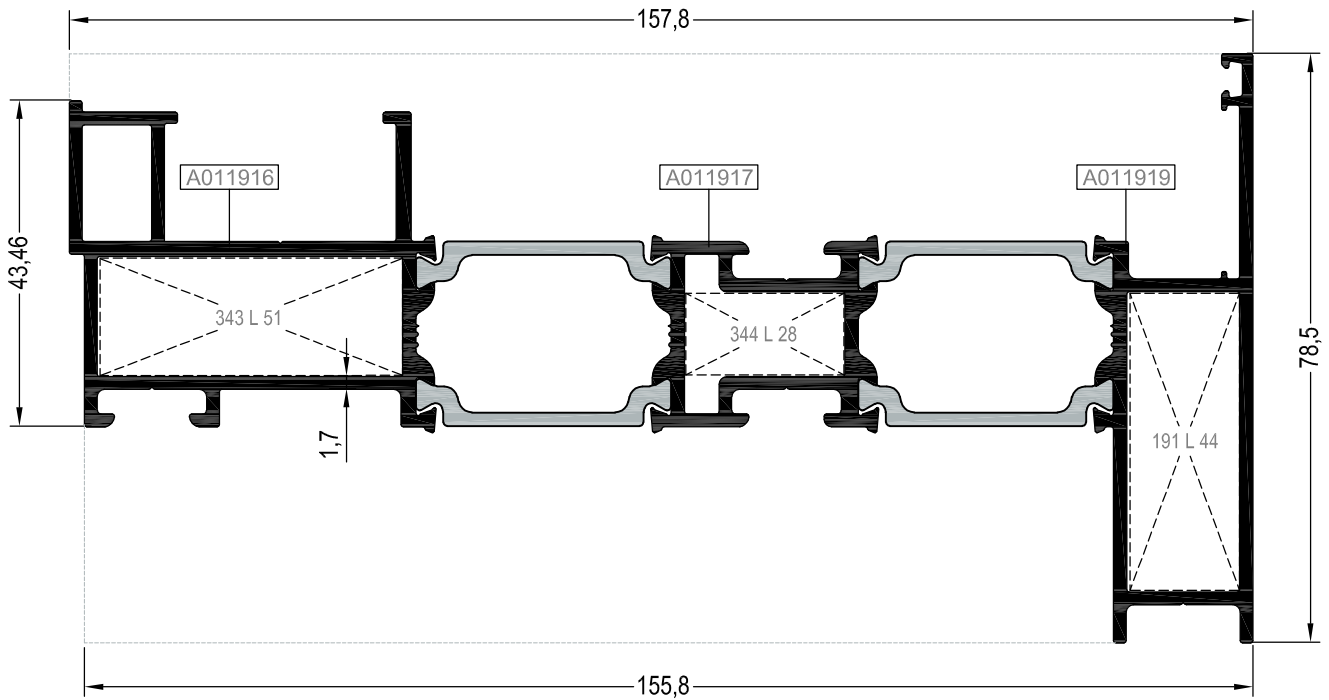

AREPF1002		
	<b>AĞIRLIK</b> WEIGHT (kg/m)	3,065
	<b>MALZEME</b> MATERIAL	Alüminyum
	<b>UZUNLUK</b> LENGHT (m)	6
	<b>Jx</b> (cm <sup>4</sup> )	224,801
	<b>Jy</b> (cm <sup>4</sup> )	25,690

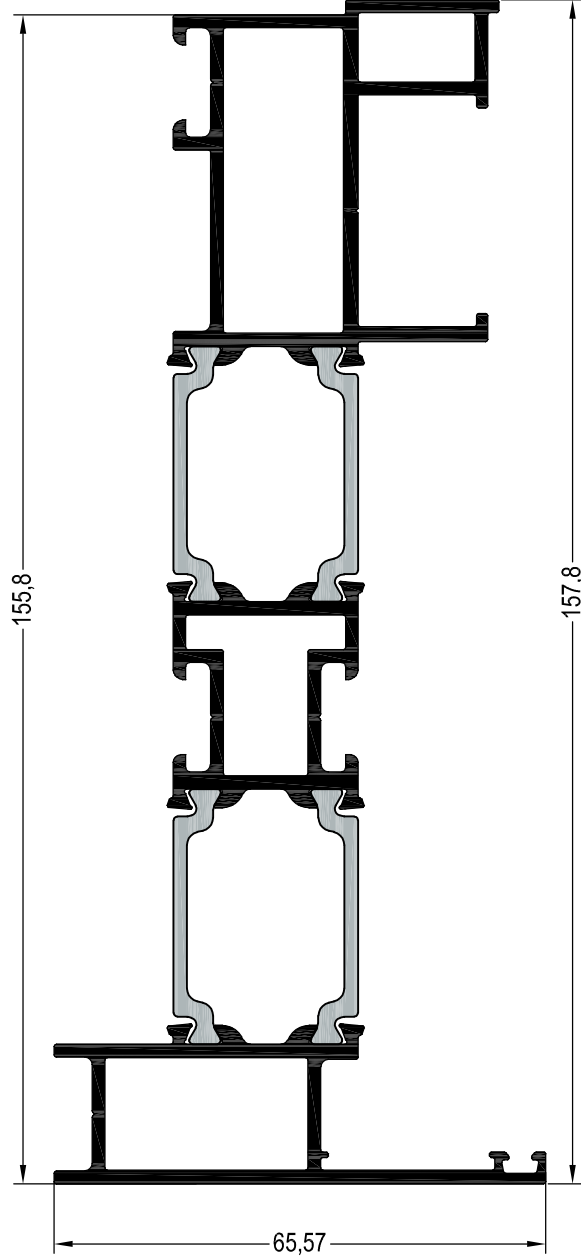

KASA PROFİLLERİ  
FRAME PROFILES





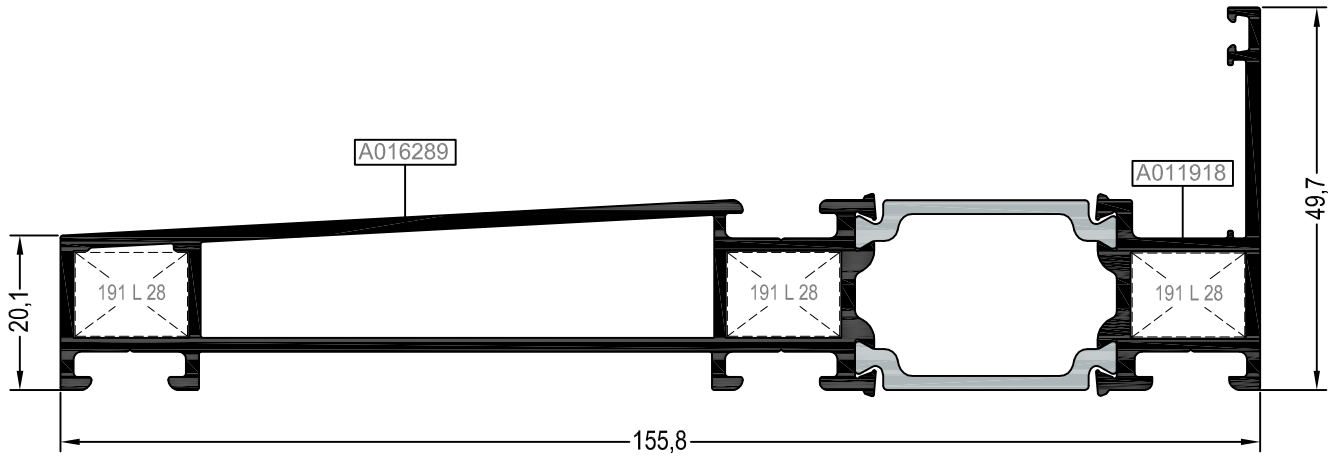

\*\*Kalıp aktif değildir. Sipariş üzerine yapılacaktır.  
The die is not active. It will be produced by order.

**AREPF1003		
	<b>AĞIRLIK</b> WEIGHT (kg/m)	—
	<b>MALZEME</b> MATERIAL	Alüminyum
	<b>UZUNLUK</b> LENGHT (m)	6
	<b>Jx</b> (cm <sup>4</sup> )	—
	<b>Jy</b> (cm <sup>4</sup> )	—





SABİT KASA PROFİLİ  
FIXED FRAME PROFILE

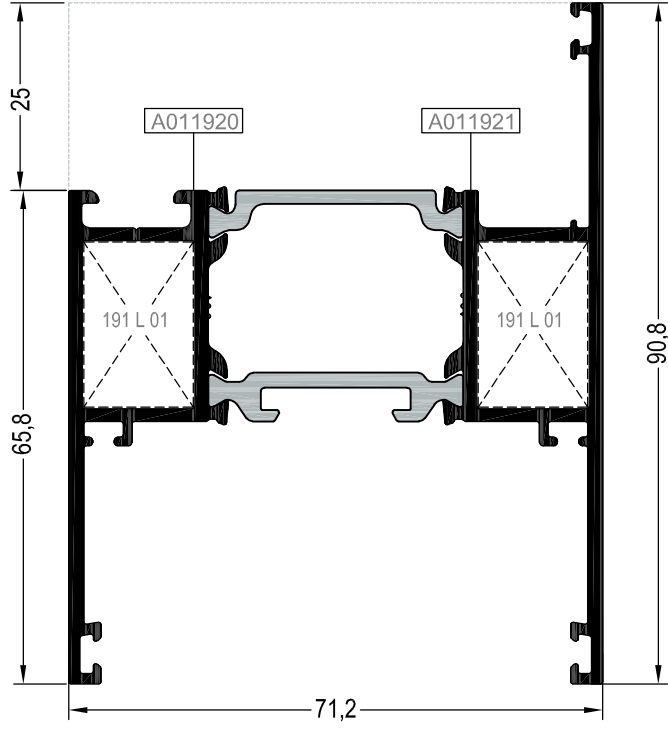

AREPF1005		
	<b>AĞIRLIK</b> WEIGHT (kg/m)	2,323
	<b>MALZEME</b> MATERIAL	Alüminyum
	<b>UZUNLUK</b> LENGHT (m)	6
	<b>Jx</b> (cm <sup>4</sup> )	152,295
	<b>Jy</b> (cm <sup>4</sup> )	7,672





KANAT PROFİLLERİ  
VENT PROFILES



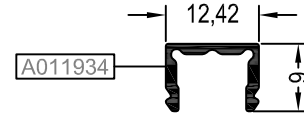
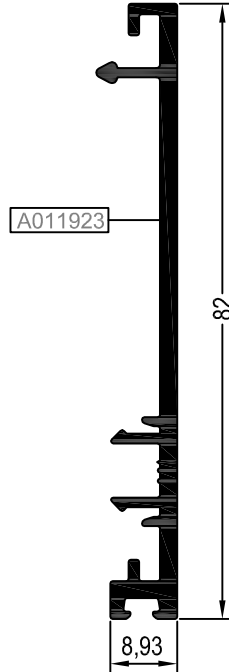
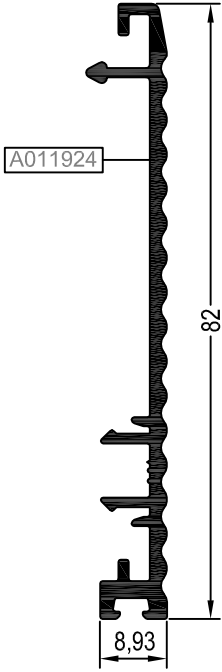







AREPF2001		
	<b>AĞIRLIK</b> WEIGHT (kg/m)	1,884
	<b>MALZEME</b> MATERIAL	Alüminyum
	<b>UZUNLUK</b> LENGHT (m)	6
	<b>Jx</b> (cm <sup>4</sup> )	38,1226
	<b>Jy</b> (cm <sup>4</sup> )	25,4874

KAPAK PROFİLLERİ  
CAOVER PROFILES





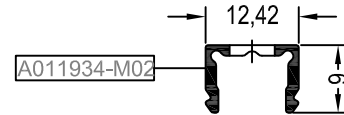

REPF 4008*		
	<b>AĞIRLIK</b> WEIGHT (kg/m)	0,094
	<b>MALZEME</b> MATERIAL	Alüminyum
	<b>UZUNLUK</b> LENGHT (m)	6
	<b>Jx</b> (cm <sup>4</sup> )	0,027
	<b>Jy</b> (cm <sup>4</sup> )	0,077

REPF 4003		
	<b>AĞIRLIK</b> WEIGHT (kg/m)	0,612
	<b>MALZEME</b> MATERIAL	Alüminyum
	<b>UZUNLUK</b> LENGHT (m)	6
	<b>Jx</b> (cm <sup>4</sup> )	15,844
	<b>Jy</b> (cm <sup>4</sup> )	0,127

REPF 4002		
	<b>AĞIRLIK</b> WEIGHT (kg/m)	0,701
	<b>MALZEME</b> MATERIAL	Alüminyum
	<b>UZUNLUK</b> LENGHT (m)	6
	<b>Jx</b> (cm <sup>4</sup> )	17,831
	<b>Jy</b> (cm <sup>4</sup> )	0,143



REPF 4008-M02*		
	<b>AĞIRLIK</b> WEIGHT (kg/m)	0,088
	<b>MALZEME</b> MATERIAL	Alüminyum
	<b>UZUNLUK</b> LENGHT (m)	6
	<b>Jx</b> (cm <sup>4</sup> )	0,027
	<b>Jy</b> (cm <sup>4</sup> )	0,077

\*REPF 4008 - REPF 4008-M02 KODLU PROFİLLER AS-M4 SİYAH ELOKSALLI OLARAK SİPARİŞ AÇILMAKTADIR.  
THE PROFILES REPF 4008-REPF 4008-M02 MUST BE ORDERED WITH SPECIAL ANODIZED SUITABLE.

ADAPTÖR PROFİLLERİ  
ADAPTER PROFILES

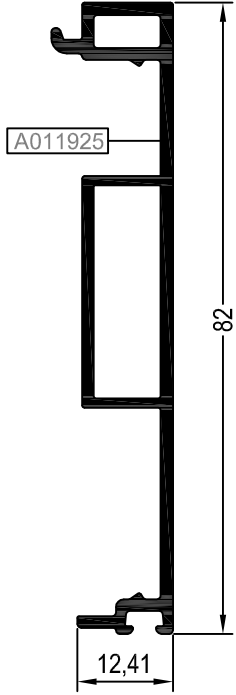

REPF 4004		
	<b>AĞIRLIK</b> WEIGHT (kg/m)	0,736
	<b>MALZEME</b> MATERIAL	Alüminyum
	<b>UZUNLUK</b> LENGHT (m)	6
	<b>Jx</b> (cm <sup>4</sup> )	17,562
	<b>Jy</b> (cm <sup>4</sup> )	0,570

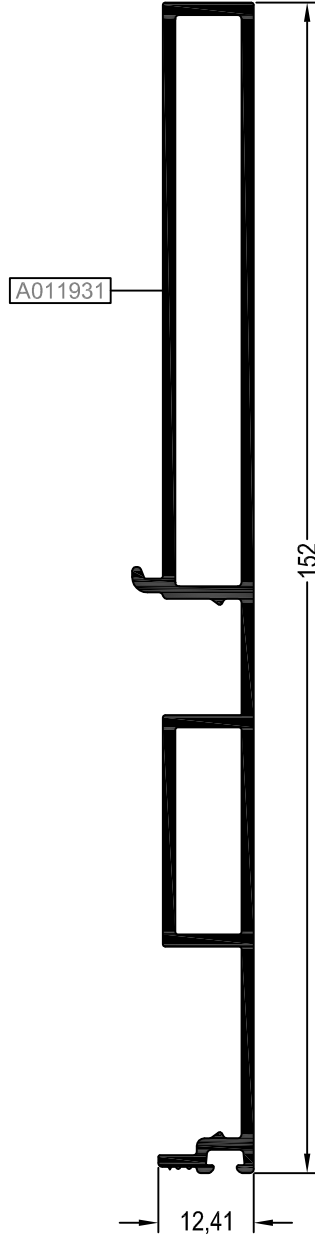

REPF 7001		
	<b>AĞIRLIK</b> WEIGHT (kg/m)	1,359
	<b>MALZEME</b> MATERIAL	Alüminyum
	<b>UZUNLUK</b> LENGHT (m)	6
	<b>Jx</b> (cm <sup>4</sup> )	97,714
	<b>Jy</b> (cm <sup>4</sup> )	1,18

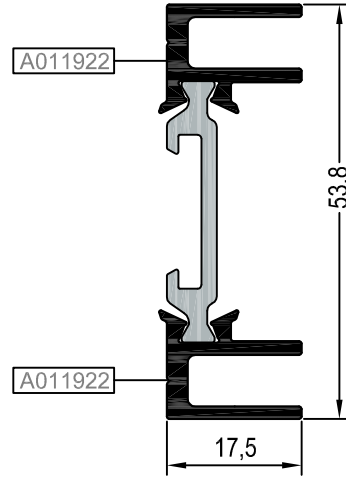

AREPF4001		
	<b>AĞIRLIK</b> WEIGHT (kg/m)	0,640
	<b>MALZEME</b> MATERIAL	Alüminyum
	<b>UZUNLUK</b> LENGHT (m)	6
	<b>Jx</b> (cm <sup>4</sup> )	6,131
	<b>Jy</b> (cm <sup>4</sup> )	5,099

ADAPTÖR VE RAY PROFİLLERİ  
ADAPTER AND RAIL PROFILES

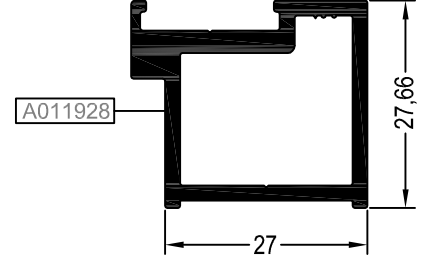
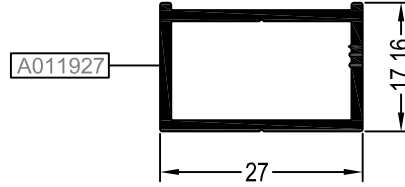
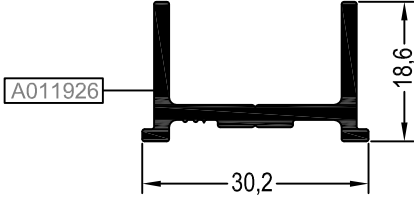

REPF 4005		
	<b>AĞIRLIK</b> WEIGHT (kg/m)	0,370
	<b>MALZEME</b> MATERIAL	Alüminyum
	<b>UZUNLUK</b> LENGHT (m)	6
	<b>Jx</b> (cm <sup>2</sup> )	0,340
	<b>Jy</b> (cm <sup>2</sup> )	1,492

REPF 4006		
	<b>AĞIRLIK</b> WEIGHT (kg/m)	0,335
	<b>MALZEME</b> MATERIAL	Alüminyum
	<b>UZUNLUK</b> LENGHT (m)	6
	<b>Jx</b> (cm <sup>2</sup> )	0,513
	<b>Jy</b> (cm <sup>2</sup> )	1,186

REPF 4007		
	<b>AĞIRLIK</b> WEIGHT (kg/m)	0,688
	<b>MALZEME</b> MATERIAL	Alüminyum
	<b>UZUNLUK</b> LENGHT (m)	6
	<b>Jx</b> (cm <sup>2</sup> )	2,131
	<b>Jy</b> (cm <sup>2</sup> )	2,874

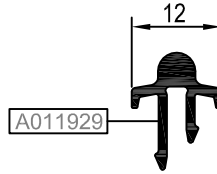
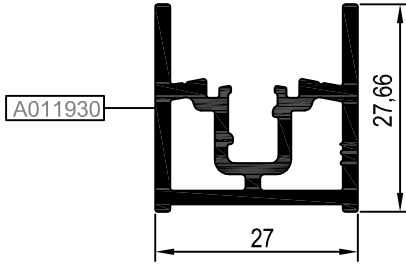





REPF 6002		
	<b>AĞIRLIK</b> WEIGHT (kg/m)	0,650
	<b>MALZEME</b> MATERIAL	Alüminyum
	<b>UZUNLUK</b> LENGHT (m)	6
	<b>Jx</b> (cm <sup>2</sup> )	1,302
	<b>Jy</b> (cm <sup>2</sup> )	2,213

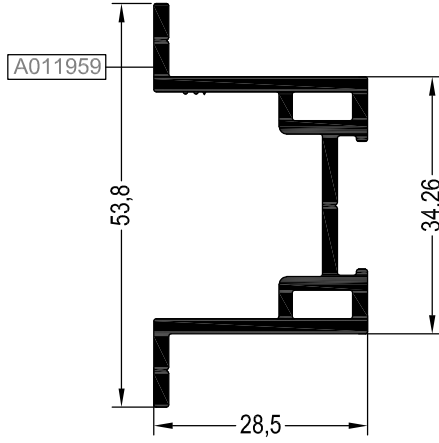



REPF 6001*		
	<b>AĞIRLIK</b> WEIGHT (kg/m)	0,142
	<b>MALZEME</b> MATERIAL	Alüminyum
	<b>UZUNLUK</b> LENGHT (m)	6
	<b>Jx</b> (cm <sup>2</sup> )	0,068
	<b>Jy</b> (cm <sup>2</sup> )	0,036

\*REPF 6001 KODLU PROFİL AS-MB ELOKSALLI OLARAK SİPARİŞ AÇILMAKTADIR.  
THE PROFILE REPF 6001 MUST BE ORDERED WITH ANODIZED SUITABLE.

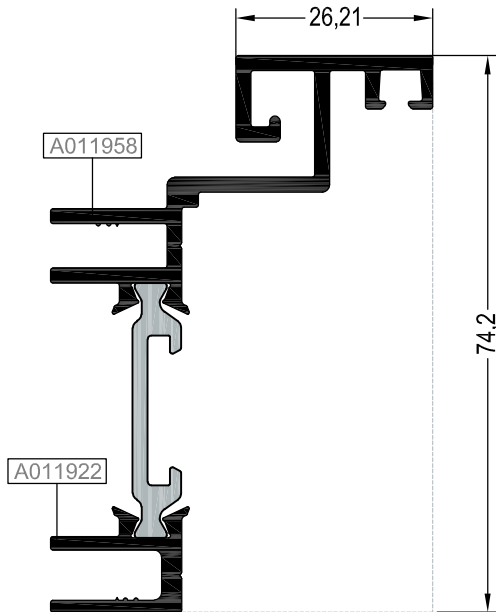
**ADAPTÖR PROFİLLERİ**  
**ADAPTER PROFILES**

REPF 4010		
 <b>AĞIRLIK</b> WEIGHT (kg/m)		0,722
 <b>MALZEME</b> MATERIAL		Alüminyum
 <b>UZUNLUK</b> LENGHT (m)		6
 <b>Jx</b> (cm <sup>4</sup> )		6,007
 <b>Jy</b> (cm <sup>4</sup> )		2,391





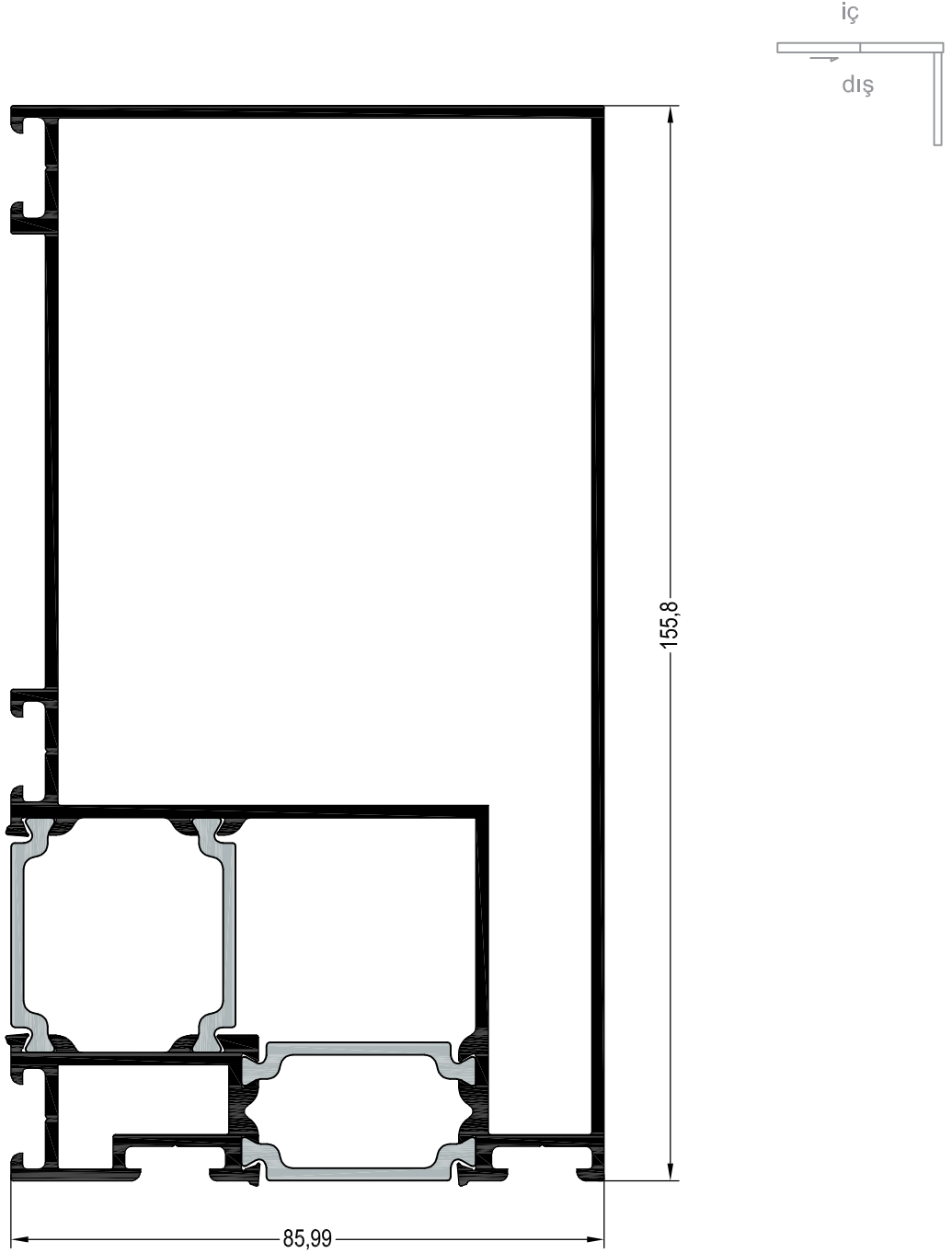

REPF 4009		
 <b>AĞIRLIK</b> WEIGHT (kg/m)		1,143
 <b>MALZEME</b> MATERIAL		Alüminyum
 <b>UZUNLUK</b> LENGHT (m)		6
 <b>Jx</b> (cm <sup>4</sup> )		4,958
 <b>Jy</b> (cm <sup>4</sup> )		22,736



**KÖŞE DÖNÜŞ PROFİLLERİ**  
CORNER PROFILES



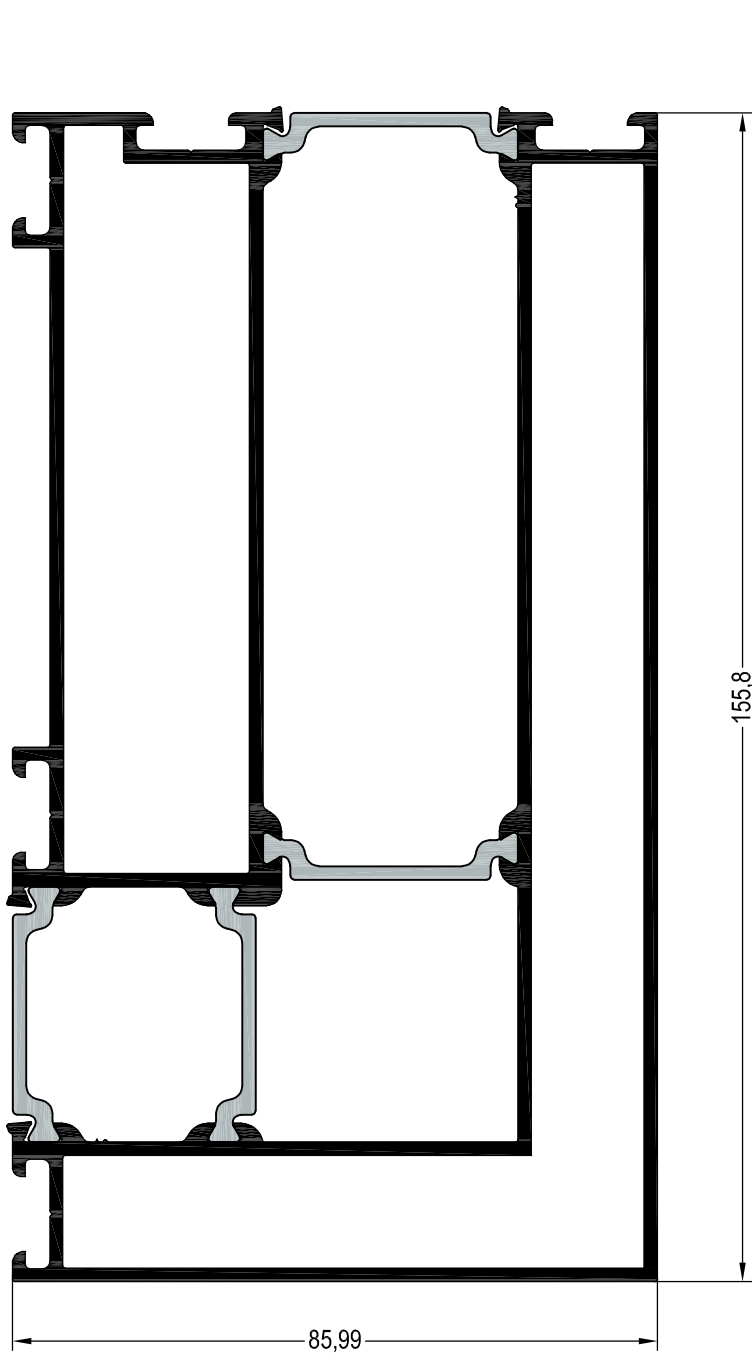

\*\*Kalıp aktif değildir. Sipariş üzerine yapılacaktır.  
The die is not active. It will be produced by order.

**AREPF4011		
	<b>AĞIRLIK</b> WEIGHT (kg/m)	—
	<b>MALZEME</b> MATERIAL	Alüminyum
	<b>UZUNLUK</b> LENGHT (m)	6
	<b>Jx</b> (cm <sup>4</sup> )	—
	<b>Jy</b> (cm <sup>4</sup> )	—

KÖŞE DÖNÜŞ PROFİLLERİ  
CORNER PROFILES





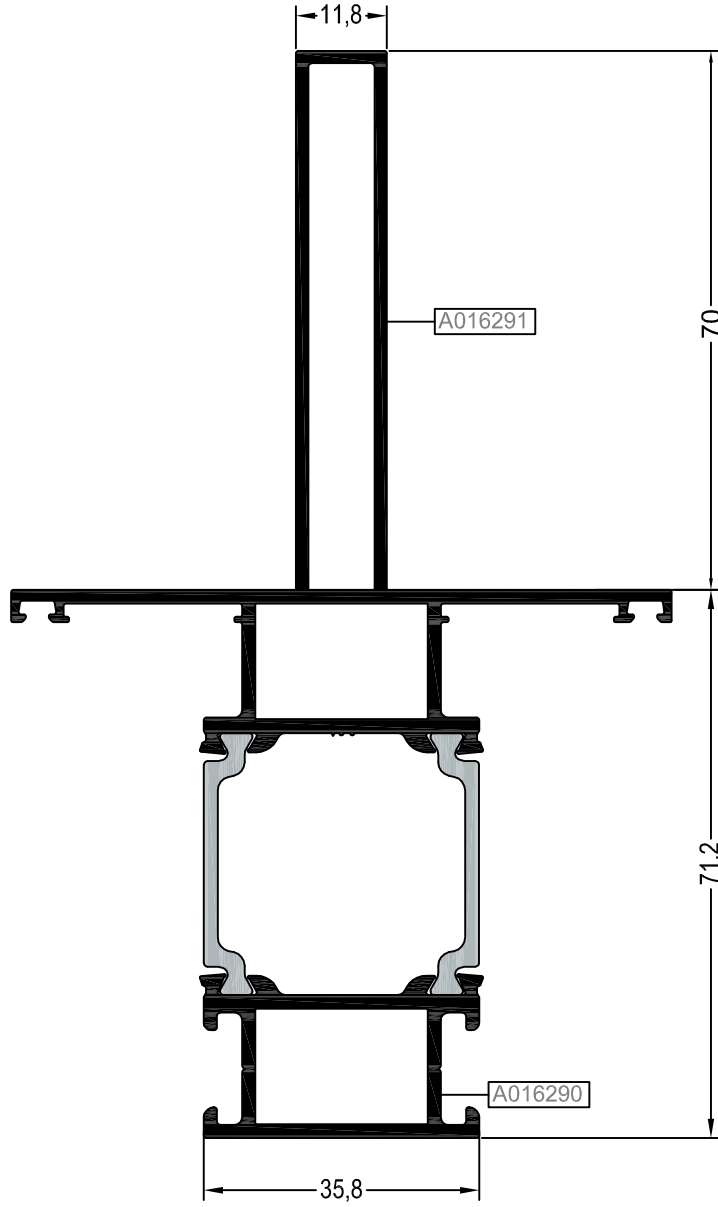

\*\*Kalıp aktif değildir. Sipariş üzerine yapılacaktır.  
The die is not active. It will be produced by order.

**AREPF4012		
 <b>AĞIRLIK</b> WEIGHT (kg/m)		—
 <b>MALZEME</b> MATERIAL		Alüminyum
 <b>UZUNLUK</b> LENGHT (m)		6
 <b>Jx</b> (cm <sup>4</sup> )		—
 <b>Jy</b> (cm <sup>4</sup> )		—





ORTA KAYIT PROFİLLERİ  
MULLION PROFILES



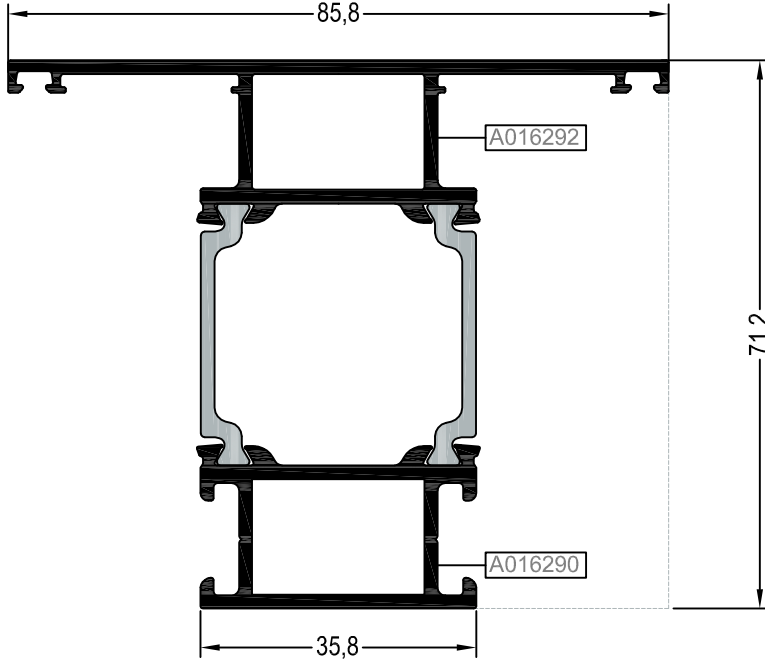



AREPF3001		
	<b>AĞIRLIK</b> WEIGHT (kg/m)	2,311
	<b>MALZEME</b> MATERIAL	Alüminyum
	<b>UZUNLUK</b> LENGHT (m)	6
	<b>Jx</b> (cm <sup>4</sup> )	—
	<b>Jy</b> (cm <sup>4</sup> )	—

KASA & ORTA KAYIT PROFİLLERİ  
FRAME & MULLION PROFILES

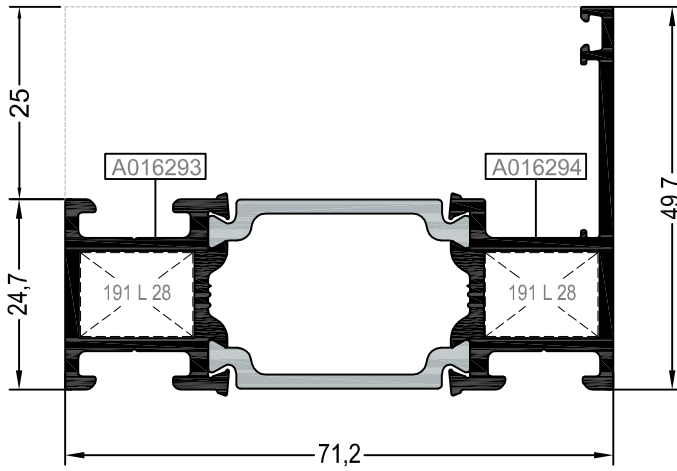

AREPF3002		
	<b>AĞIRLIK</b> WEIGHT (kg/m)	1,666
	<b>MALZEME</b> MATERIAL	Alüminyum
	<b>UZUNLUK</b> LENGHT (m)	6
	<b>Jx</b> (cm <sup>4</sup> )	29,774
	<b>Jy</b> (cm <sup>4</sup> )	16,163







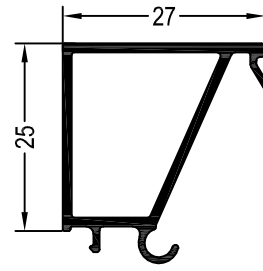
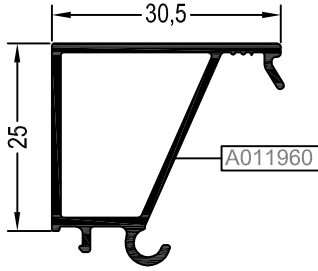



AREPF1004		
	<b>AĞIRLIK</b> WEIGHT (kg/m)	1,334
	<b>MALZEME</b> MATERIAL	Alüminyum
	<b>UZUNLUK</b> LENGHT (m)	6
	<b>Jx</b> (cm <sup>4</sup> )	22,000
	<b>Jy</b> (cm <sup>4</sup> )	5,330

CAM ÇİTASI VE TİJ PROFİLLERİ  
GLAZING BEAD AND SLIDING ROD PROFILES





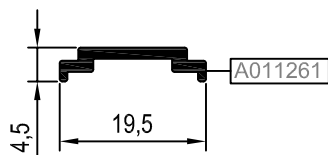
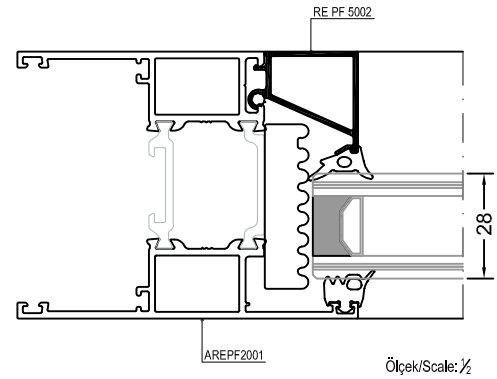
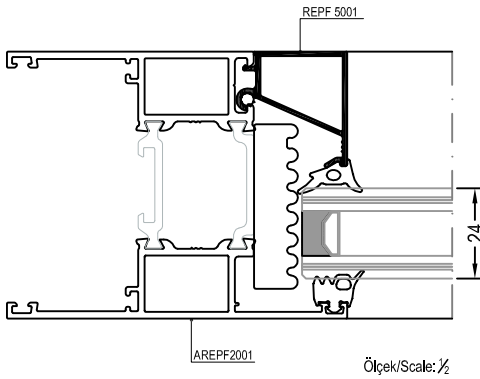

\*\*Kalıp aktif değildir. Sipariş üzerine yapılacaktır.  
The die is not active. It will be produced by order.

REPF 5001		
 <b>AĞIRLIK</b> WEIGHT (kg/m)	0,338	
 <b>MALZEME</b> MATERIAL	Alüminyum	
 <b>UZUNLUK</b> LENGHT (m)	6	
	<b>Jx</b> (cm <sup>4</sup> )	—
	<b>Jy</b> (cm <sup>4</sup> )	—

**REPF 5002		
 <b>AĞIRLIK</b> WEIGHT (kg/m)	—	
 <b>MALZEME</b> MATERIAL	Alüminyum	
 <b>UZUNLUK</b> LENGHT (m)	6	
	<b>Jx</b> (cm <sup>4</sup> )	—
	<b>Jy</b> (cm <sup>4</sup> )	—



25   06		
 <b>AĞIRLIK</b> WEIGHT (kg/m)	0,104	
 <b>MALZEME</b> MATERIAL	Alüminyum	
 <b>UZUNLUK</b> LENGHT (m)	6	
	<b>Jx</b> (cm <sup>4</sup> )	—
	<b>Jy</b> (cm <sup>4</sup> )	—

KÖŞE TAKOZU VE BAĞLANTI PROFİLLERİ  
CORNER CLEAT & CONNECTION PROFILES

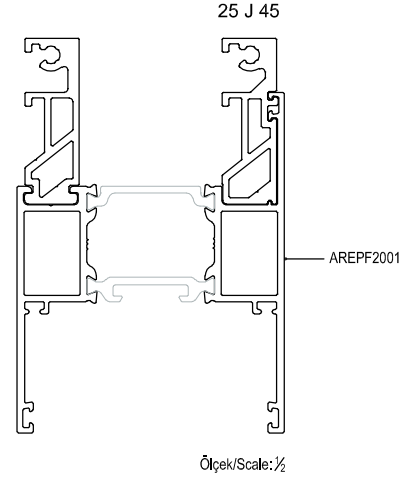
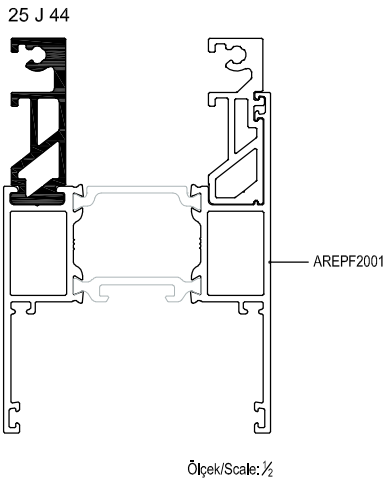
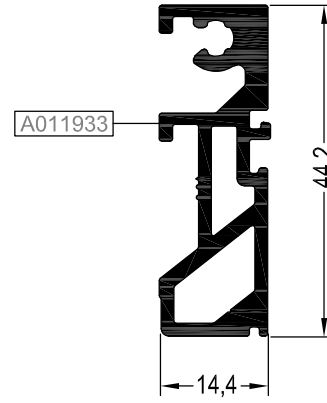
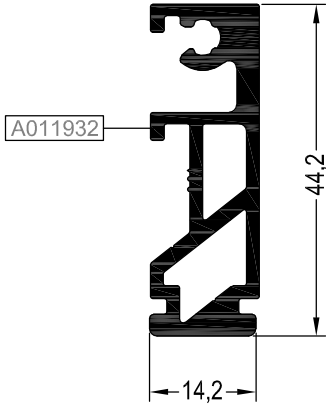

25 J 44		
	<b>AĞIRLIK</b> WEIGHT (kg/m)	0,338
	<b>MALZEME</b> MATERIAL	Alüminyum
	<b>UZUNLUK</b> LENGHT (m)	6
	<b>Jx</b> (cm <sup>4</sup> )	—
	<b>Jy</b> (cm <sup>4</sup> )	—

25 J 45		
	<b>AĞIRLIK</b> WEIGHT (kg/m)	0,338
	<b>MALZEME</b> MATERIAL	Alüminyum
	<b>UZUNLUK</b> LENGHT (m)	6
	<b>Jx</b> (cm <sup>4</sup> )	—
	<b>Jy</b> (cm <sup>4</sup> )	—

KÖŞE TAKOZU VE BAĞLANTI PROFİLLERİ  
CORNER CLEAT & CONNECTION PROFILES

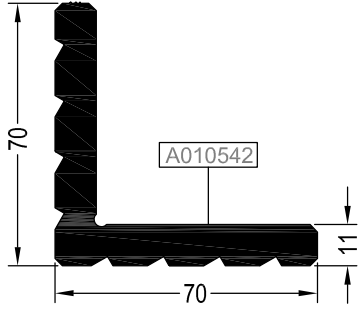

Ölçek/Scale: ½

25 L 28		
	<b>AĞIRLIK</b> WEIGHT (kg/m)	3,689
	<b>MALZEME</b> MATERIAL	Alüminyum
	<b>UZUNLUK</b> LENGHT (m)	6
	<b>Jx</b> (cm <sup>4</sup> )	—
	<b>Jy</b> (cm <sup>4</sup> )	—

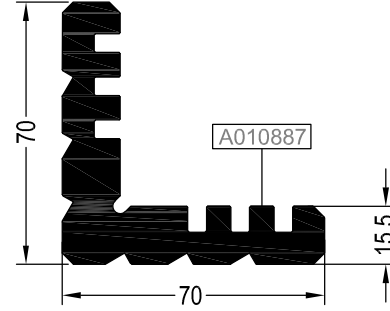

Ölçek/Scale: ½

25 L 51		
	<b>AĞIRLIK</b> WEIGHT (kg/m)	4,409
	<b>MALZEME</b> MATERIAL	Alüminyum
	<b>UZUNLUK</b> LENGHT (m)	6
	<b>Jx</b> (cm <sup>4</sup> )	—
	<b>Jy</b> (cm <sup>4</sup> )	—

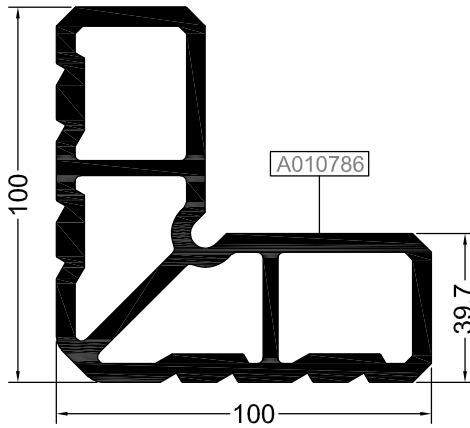

Ölçek/Scale: ½

25 L 44		
	<b>AĞIRLIK</b> WEIGHT (kg/m)	6,652
	<b>MALZEME</b> MATERIAL	Alüminyum
	<b>UZUNLUK</b> LENGHT (m)	6
	<b>Jx</b> (cm <sup>4</sup> )	—
	<b>Jy</b> (cm <sup>4</sup> )	—

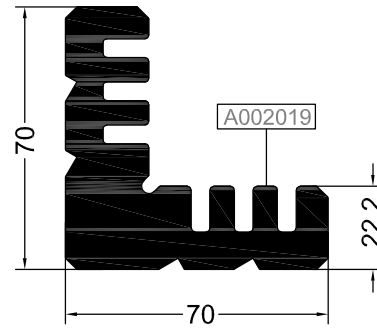

Ölçek/Scale: ½

25 L 01		
	<b>AĞIRLIK</b> WEIGHT (kg/m)	5,894
	<b>MALZEME</b> MATERIAL	Alüminyum
	<b>UZUNLUK</b> LENGHT (m)	6
	<b>Jx</b> (cm <sup>4</sup> )	—
	<b>Jy</b> (cm <sup>4</sup> )	—



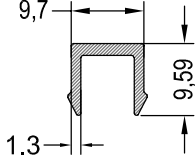



PVC PROFİLLER  
PVC PROFILES



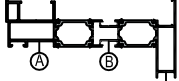

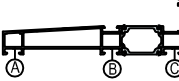

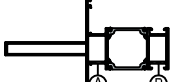

02.RES.07		
	<b>UZUNLUK</b> LENGHT (m)	6
	<b>MALZEME</b> MATERIAL	PVC

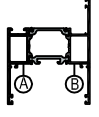

## KÖŞE TAKOZU PROFİLLERİ / CORNER CLEAT PROFILES

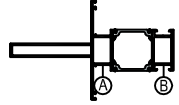
PROFİL KODU PROFILE CODE	PROFİL RESMİ DRAWING	KÖŞE TAKOZU BİLGİLERİ CORNER CLEAT INFORMATIONS				
			PROFİL KODU PROFILE CODE	KÖŞE TAKOZU PR. KODU CORNER CLEAT PR. CODE	KÖŞE TAKOZU AKS. KODU CORNER CLEAT ACS. CODE	KESİM ÖLÇÜSÜ CUTTING SIZE
AREPF1001		A	A011916	25 L 51 (A010887)	343 L 51	40,4 mm
		B	A011917	25 L 28 (A010542)	344 L 28	21,1 mm
		C	A011918	25 L 28 (A010542)	191 L 28	14,7 mm
AREPF1002		A	A011916	25 L 51 (A010887)	343 L 51	40,4 mm
		B	A011917	25 L 28 (A010542)	344 L 28	21,1 mm
		C	A011919	25 L 44 (A010786)	191 L 44	14,7 mm
AREPF1004		A	A016293	25 L 28 (A010542)	191 L 28	14,7 mm
		B	A016294	25 L 28 (A010542)	191 L 28	14,7 mm
AREPF1005		A	A016289	25 L 28 (A010542)	191 L 28	14,7 mm
		B		25 L 28 (A010542)	191 L 28	14,7 mm
		C	A011918	25 L 28 (A010542)	191 L 28	14,7 mm
AREPF2001		A	A011920	25 L 01 (A002019)	191 L 01	14,7 mm
		B	A011921	25 L 01 (A002019)	191 L 01	14,7 mm
AREPF3001		A	A016291	25 L 01 (A002019)	191 L 01	14,7 mm
		B	A016290	25 L 01 (A002019)	191 L 01	14,7 mm
AREPF3002		A	A016292	25 L 01 (A002019)	191 L 01	14,7 mm
		B	A016290	25 L 01 (A002019)	191 L 01	14,7 mm

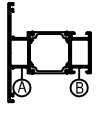
**BAĞLANTI PROFİLLERİ / CONNECTION PROFILES**

PROFİL KODU PROFILE CODE	PROFİL RESMİ DRAWING	BAĞLANTI PROFİL BİLGİLERİ CONNECTION PROFILE INFORMATIONS				
AREPF2001			PROFİL KODU PROFILE CODE	BAĞLANTI PR. KODU CONNECTION PR. CODE	 BAĞLANTI AKS. KODU CONNECTION ACS. CODE	KESİM ÖLÇÜSÜ CUTTING SIZE
		A	A011920	25 J 44 (A011932)	349 J 44	21,9 mm
		B	A011921	25 L 45 (A011933)	349 J 45	21,9 mm
AREPF3001			PROFİL KODU PROFILE CODE	BAĞLANTI PR. KODU CONNECTION PR. CODE	 BAĞLANTI AKS. KODU CONNECTION ACS. CODE	KESİM ÖLÇÜSÜ CUTTING SIZE
		A	A016291	25 L 45 (A011933)	349 J 45	21,9 mm
		B	A016290	25 J 44 (A011932)	349 J 44	21,9 mm
AREPF3002			PROFİL KODU PROFILE CODE	BAĞLANTI PR. KODU CONNECTION PR. CODE	 BAĞLANTI AKS. KODU CONNECTION ACS. CODE	KESİM ÖLÇÜSÜ CUTTING SIZE
		A	A016292	25 L 45 (A011933)	349 J 45	21,9 mm
		B	A016290	25 J 44 (A011932)	349 J 44	21,9 mm

STOKTA BULUNAN SİSTEM PROFİLLERİNİN LİSTESİ (LIST OF SYSTEM PROFILES IN STOCK)

Nr			MİN. SİPARİŞ MİKTARI MIN. ORDER QUANTITY
AREPF1001	A011916	75 kg	225 kg
	A011917	75 kg	
	A011918	75 kg	
AREPF2001	A011920	75 kg	150 kg
	A011921	75 kg	
AREPF4001	A011922	75 kg	150 kg
	A011922	75 kg	
AREPF4009	A011922	75 kg	150 kg
	A011958	75 kg	
RE PF 4002	A011923	75 kg	
RE PF 4003	A011924	75 kg	
REPF 4004	A011925	75 kg	
REPF 4005	A011926	75 kg	
REPF 4006	A011927	75 kg	
REPF 4007	A011928	75 kg	
REPF 6001	A011929	75 kg	
REPF 6002	A011930	75 kg	
RE PF 4008	A011934	75 kg	
REPF 6002	A011959	75 kg	
RE PF 4008	A011960	75 kg	

\* STOKTA BULUNMAYAN TÜM PROFİLLER İÇİN MİNİMUM SİPARİŞ MİKTARI 300 KG'DIR.  
MINIMUM ORDER QUANTITY FOR ALL THE PROFILES THAT ARE NOT IN STOCK IS 300 KG.

MİMARİ KATALOG  
ARCHITECTURAL CATALOGUE

Alüminyum Kapı Pencere ve Giydirme Cephe Sistemleri  
Aluminium Window Doors and Facade Systems



# REPF160

DETAYLAR

---

DETAILS

SİSTEM TİPOLOJİ  
SYSTEM TYPOLOGY

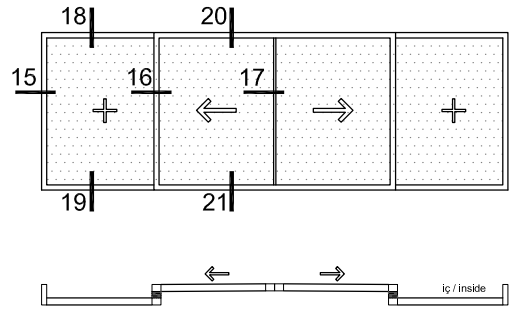
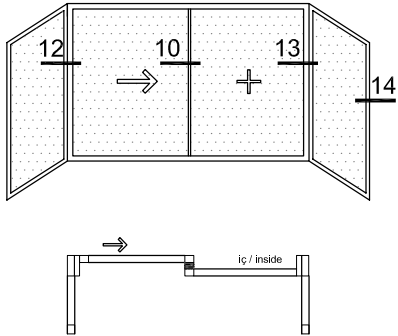
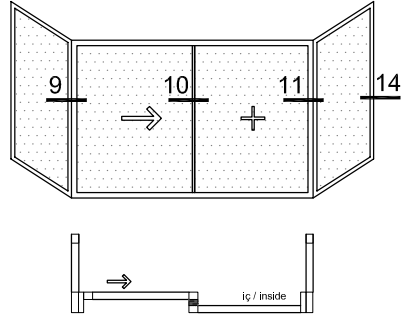
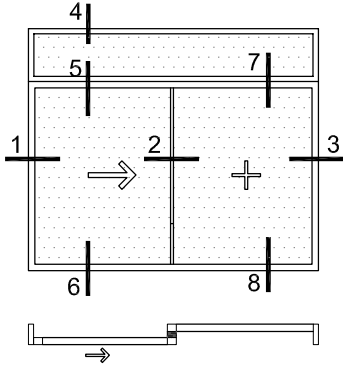

SİSTEM DETAYLARI  
SYSTEM DETAILS

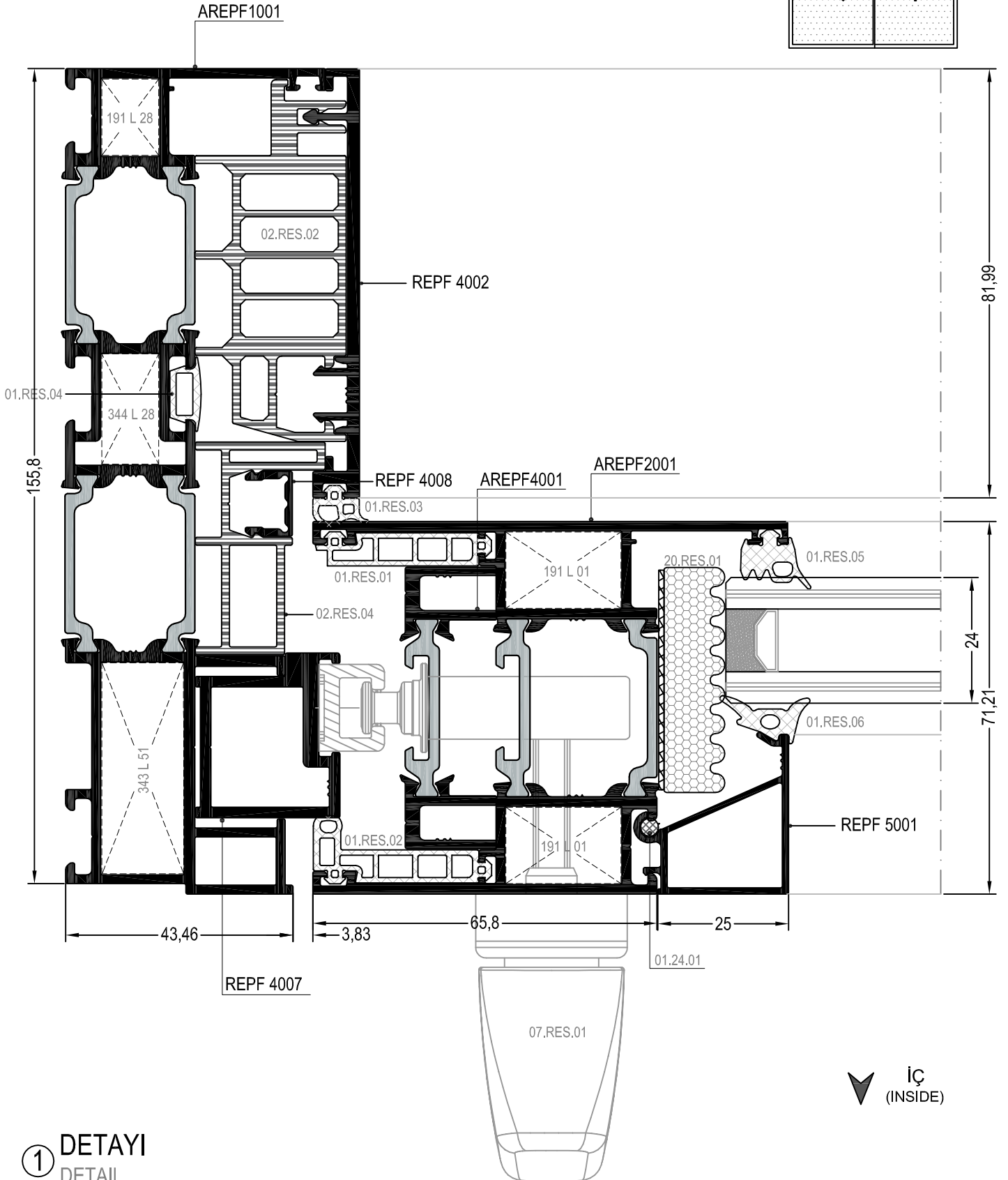
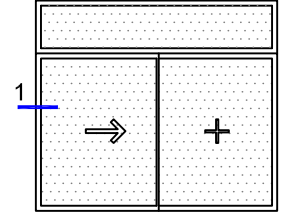

① DETAYI  
DETAIL

SİSTEM DETAYLARI  
SYSTEM DETAILS

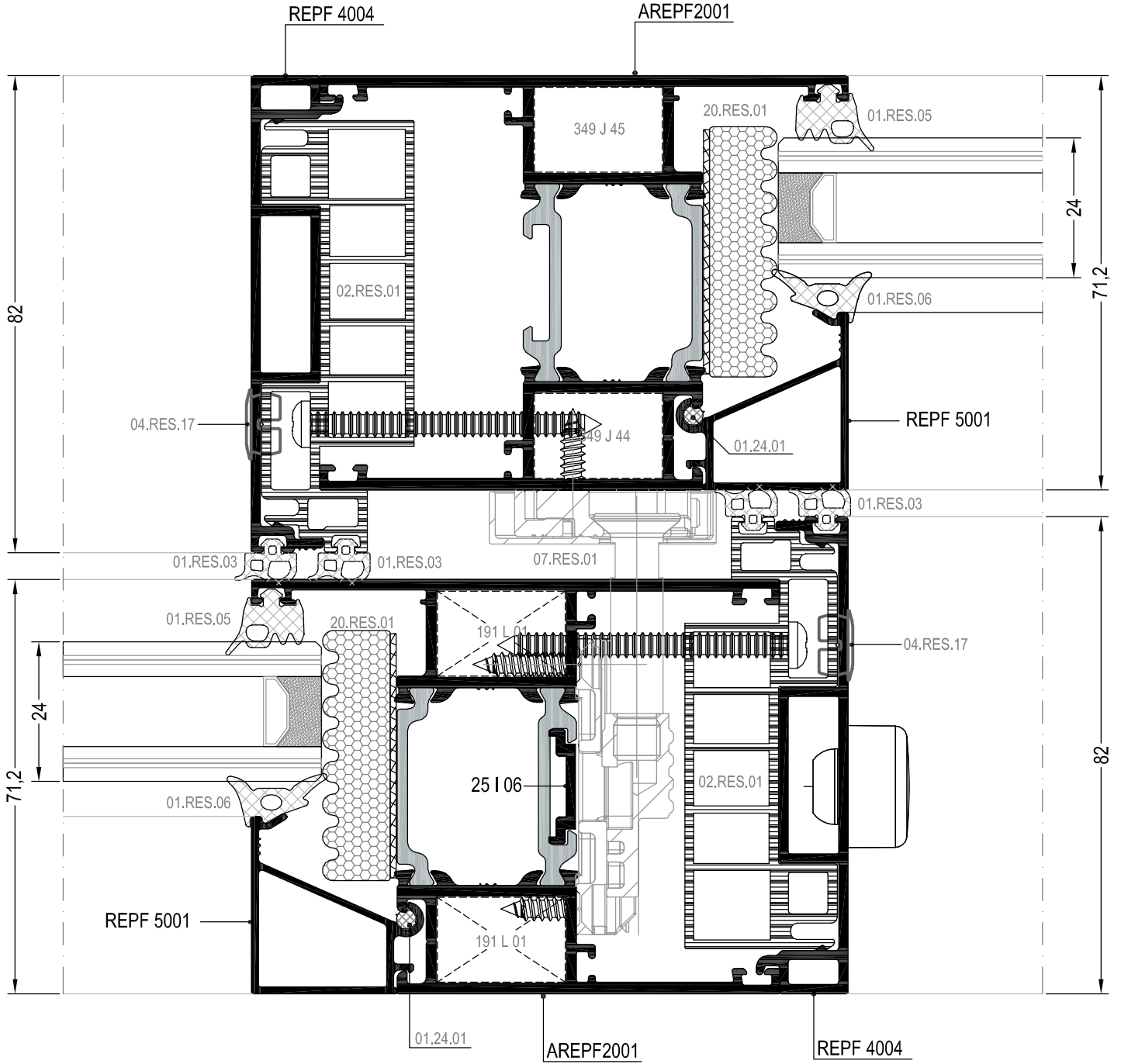
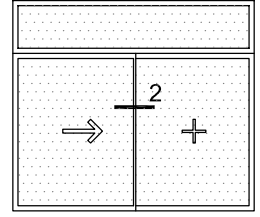

▼ İÇ  
(INSIDE)

② DETAYI  
DETAIL

SİSTEM DETAYLARI  
SYSTEM DETAILS

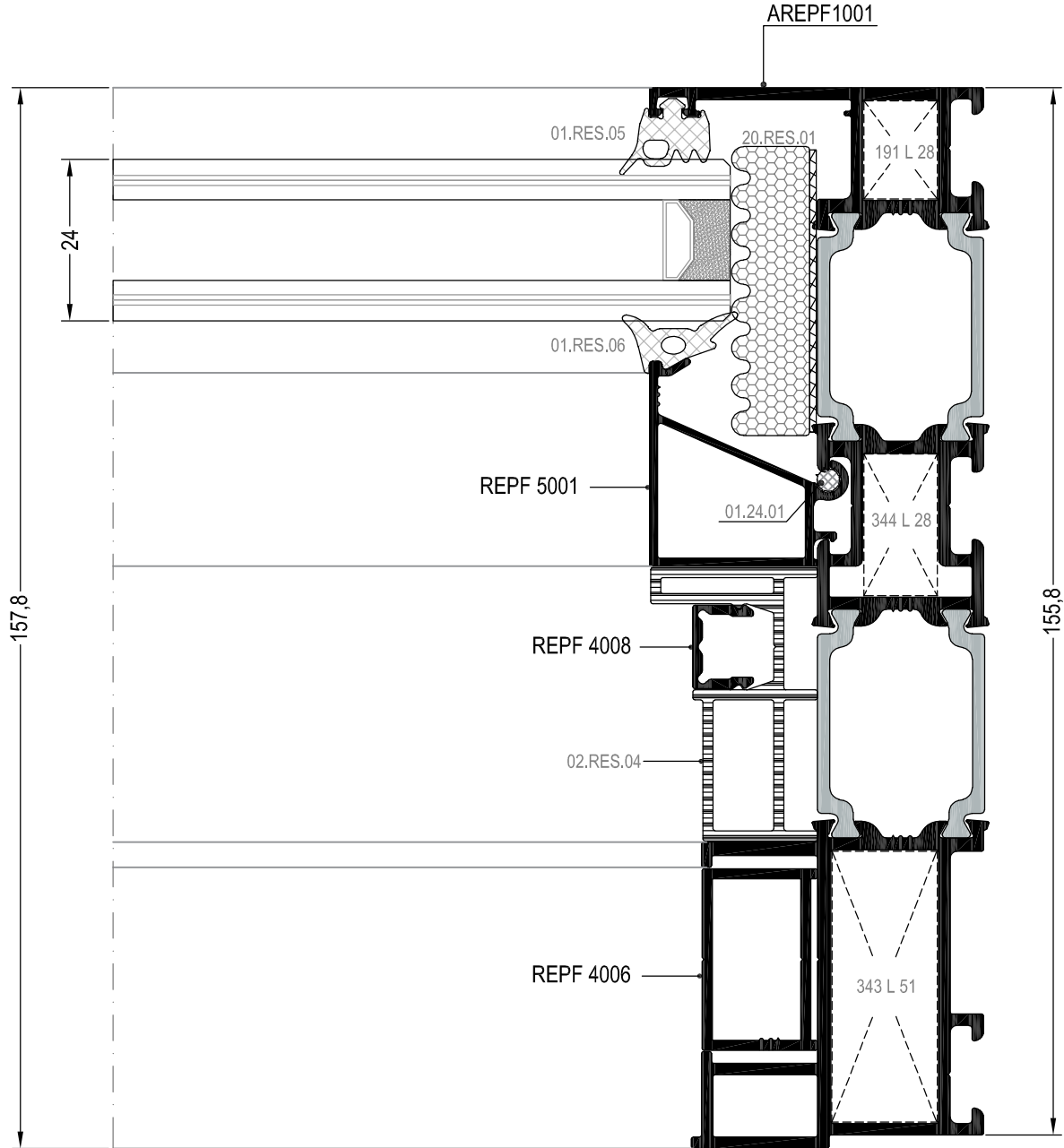
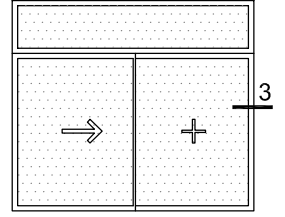

▼ İÇ  
(INSIDE)

③ DETAYI  
DETAIL



SİSTEM DETAYLARI  
SYSTEM DETAILS

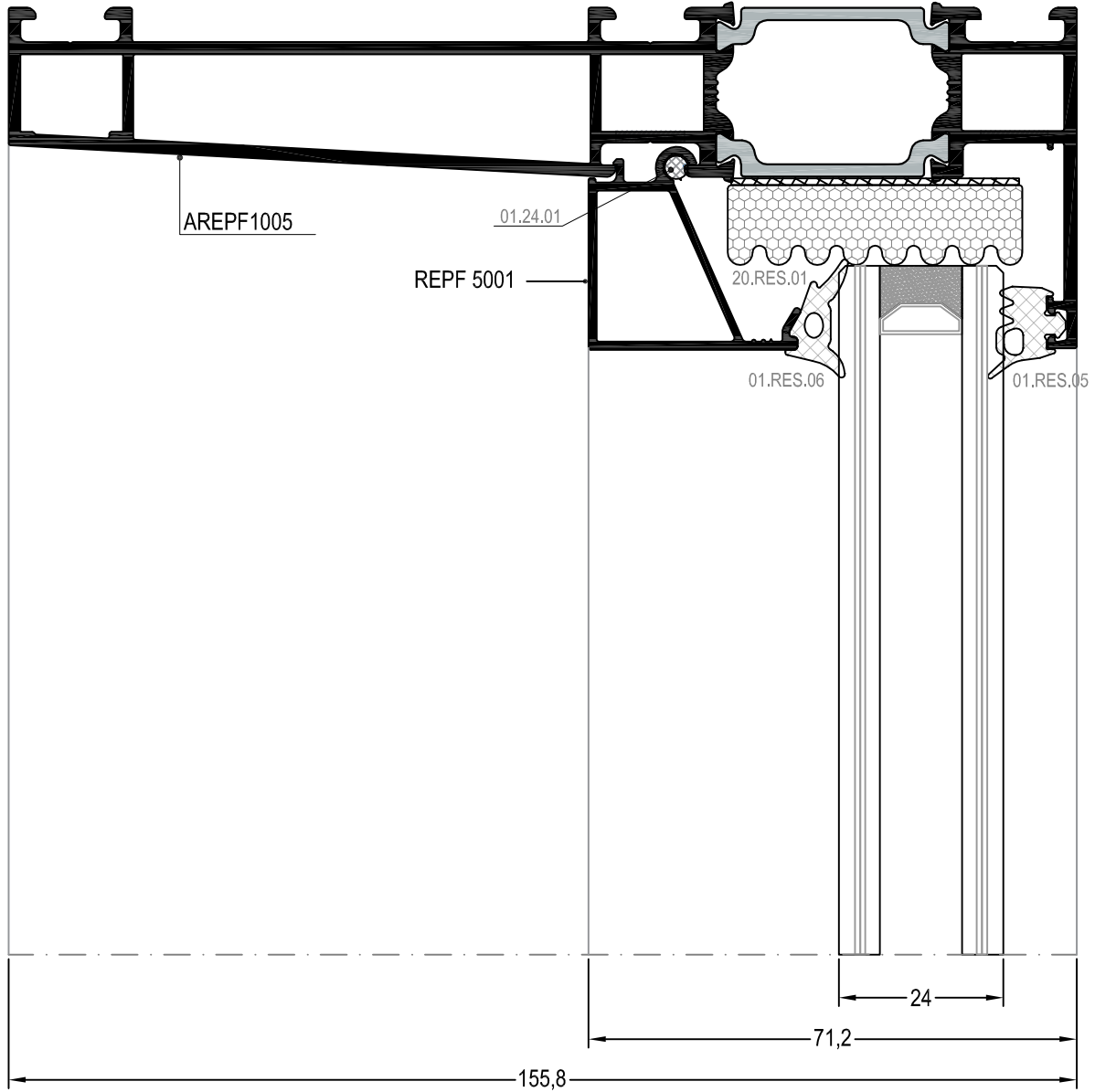
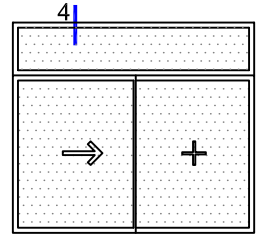

DIŞ  
(OUTSIDE) ➔

④ DETAYI  
DETAIL

SİSTEM DETAYLARI  
SYSTEM DETAILS

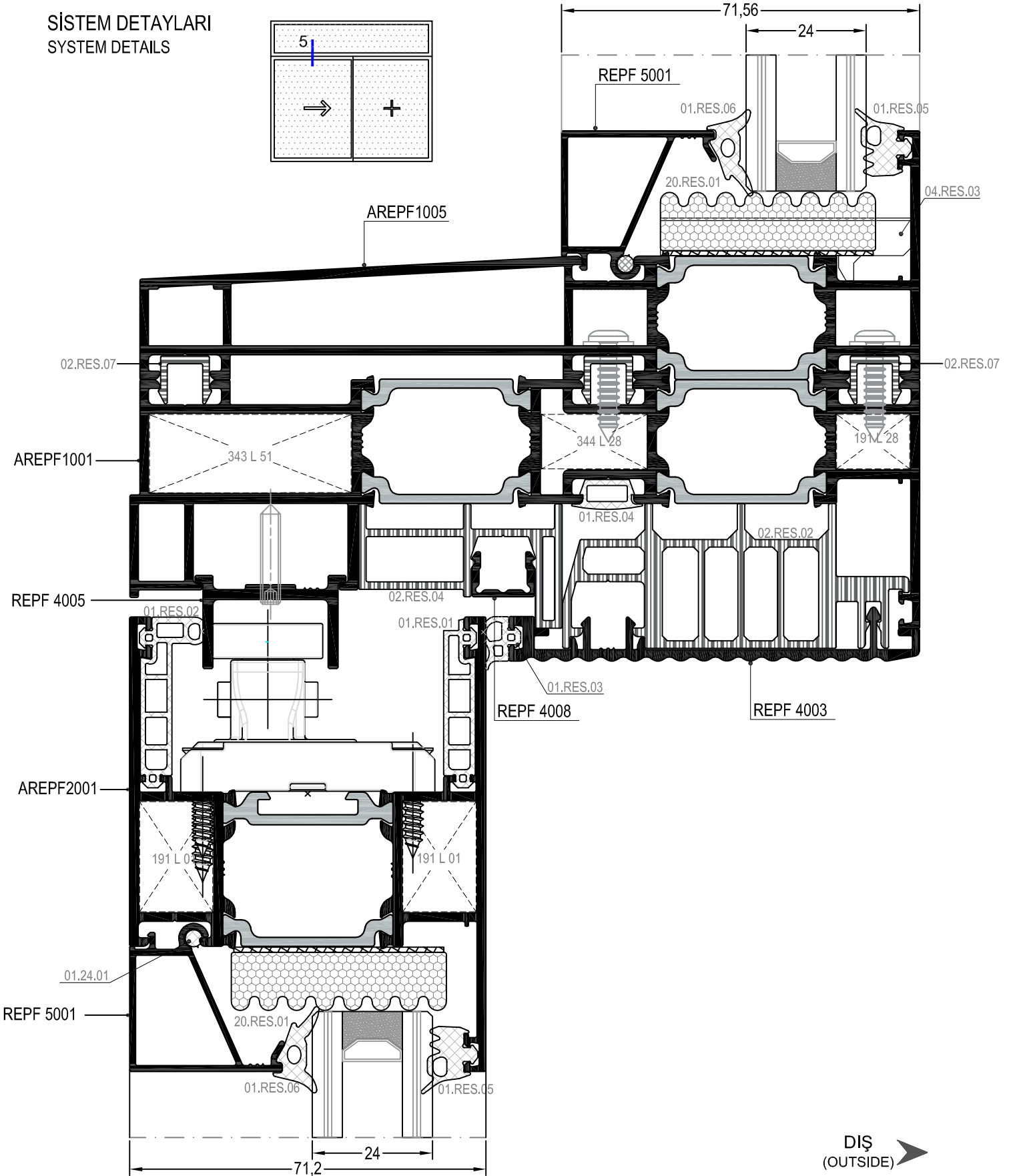
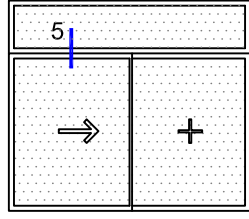

⑤ DETAYI  
DETAIL

SİSTEM DETAYLARI  
SYSTEM DETAILS

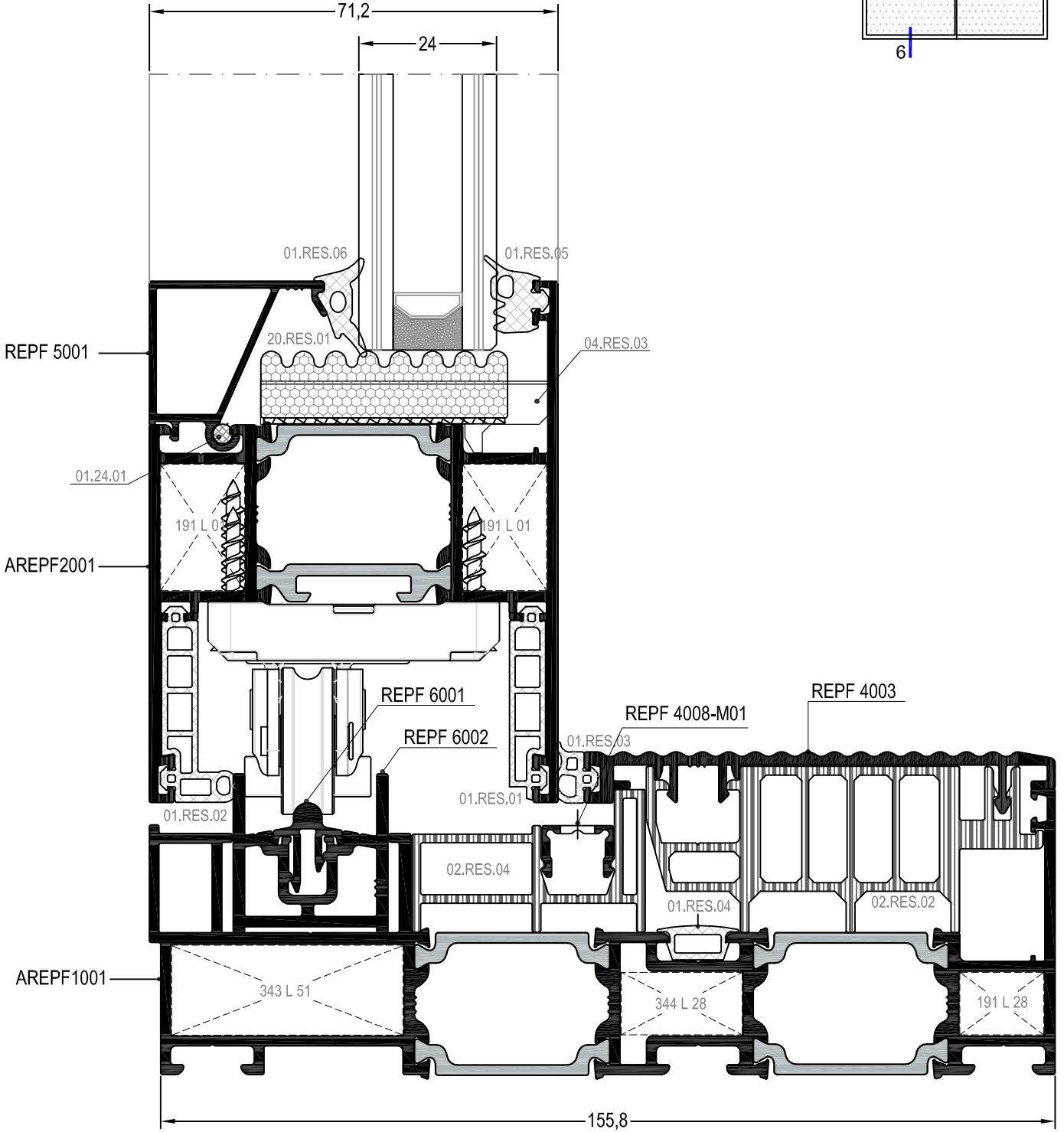
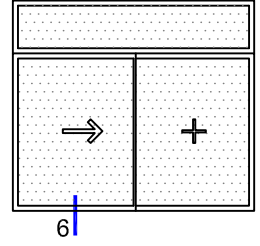

DIŞ  
(OUTSIDE) ➔

⑥ DETAYI  
DETAIL

SİSTEM DETAYLARI  
SYSTEM DETAILS

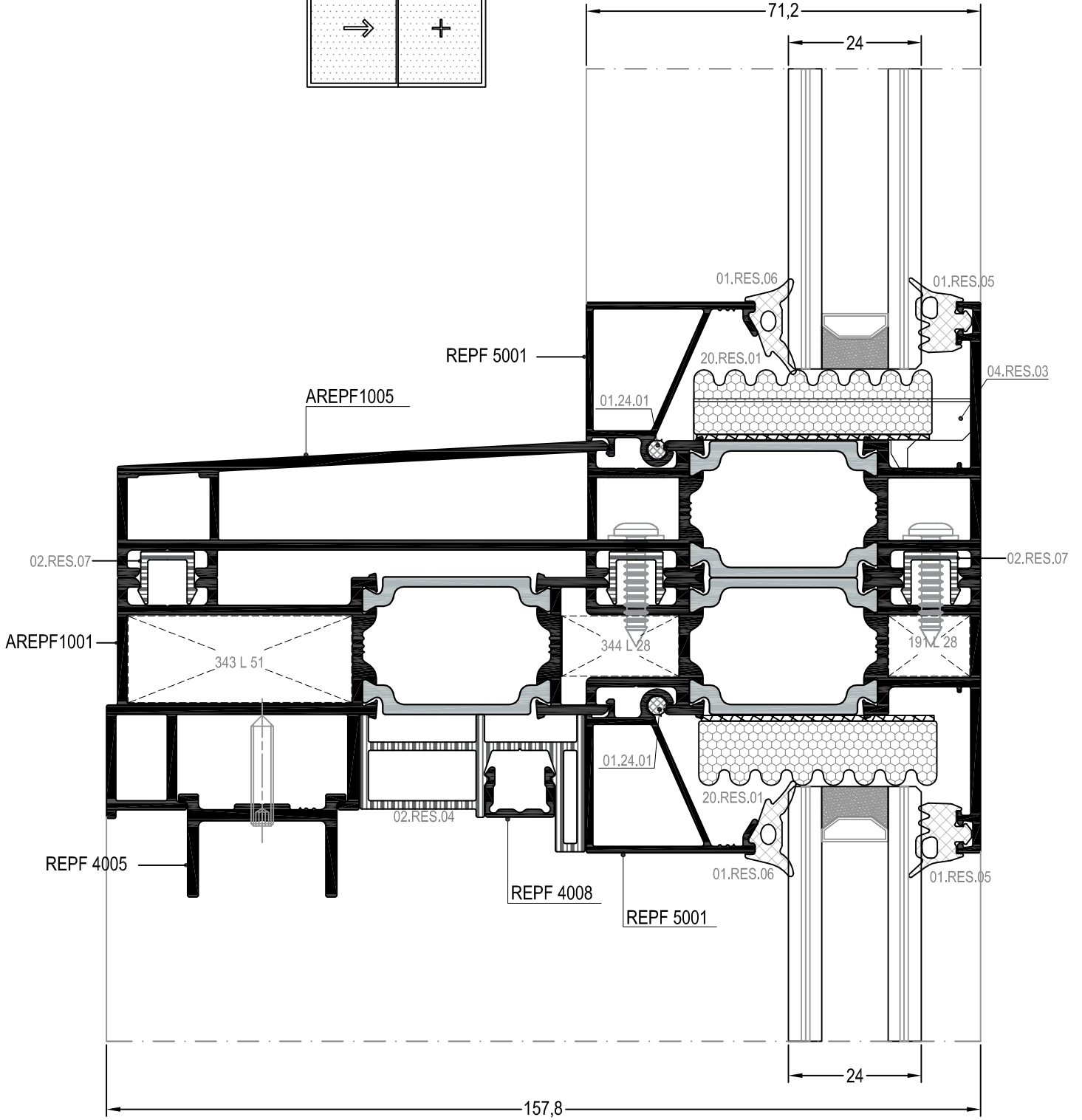
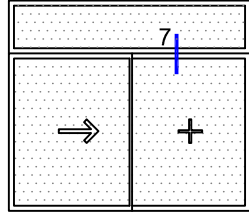

DIŞ  
(OUTSIDE) ➔

⑦ DETAYI  
DETAIL

SİSTEM DETAYLARI  
SYSTEM DETAILS

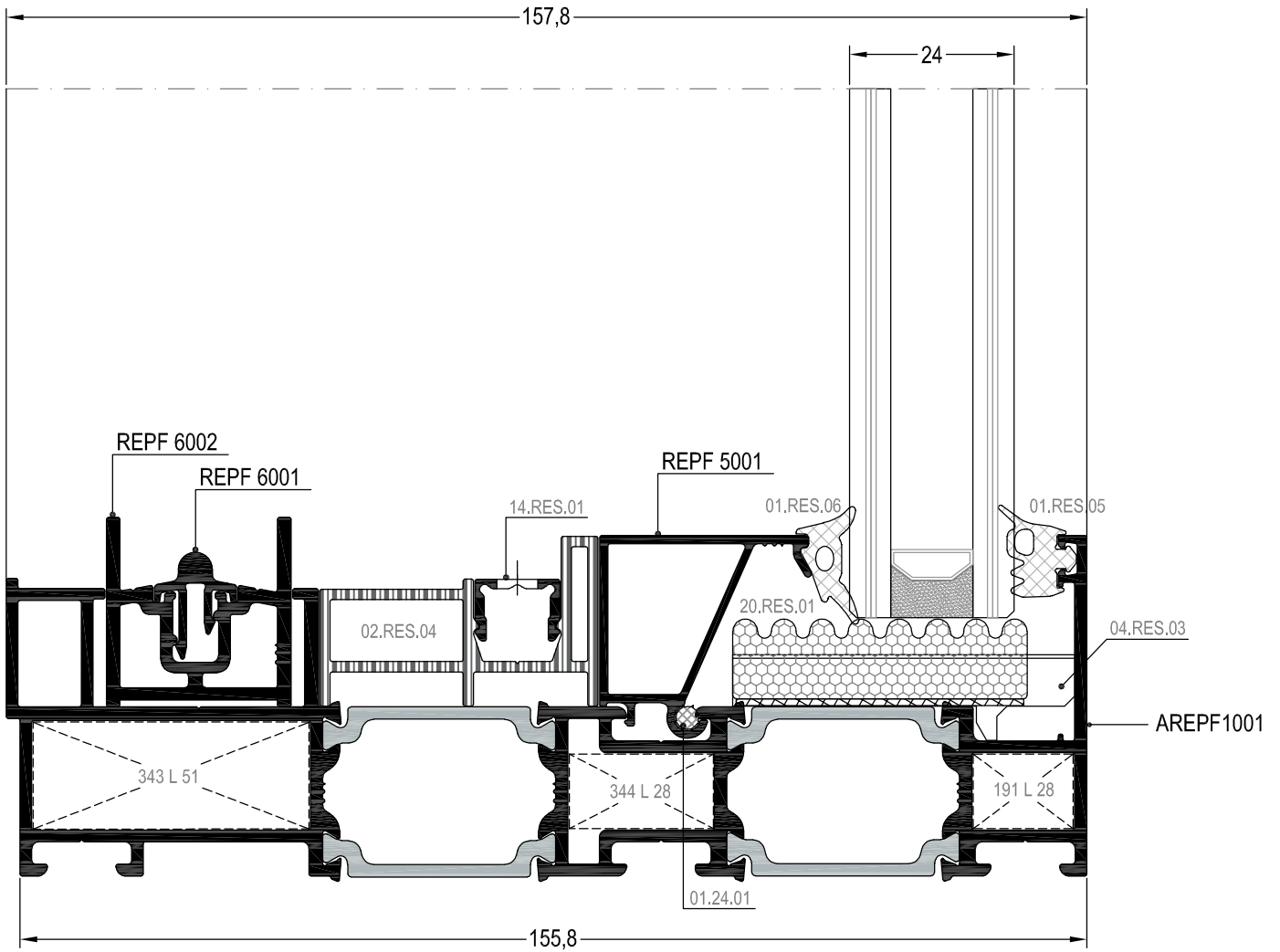
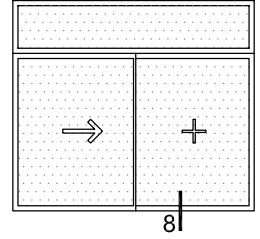

DIŞ  
(OUTSIDE) ➔

⑧ DETAYI  
DETAIL

SISTEM DETAYLARI  
SYSTEM DETAILS

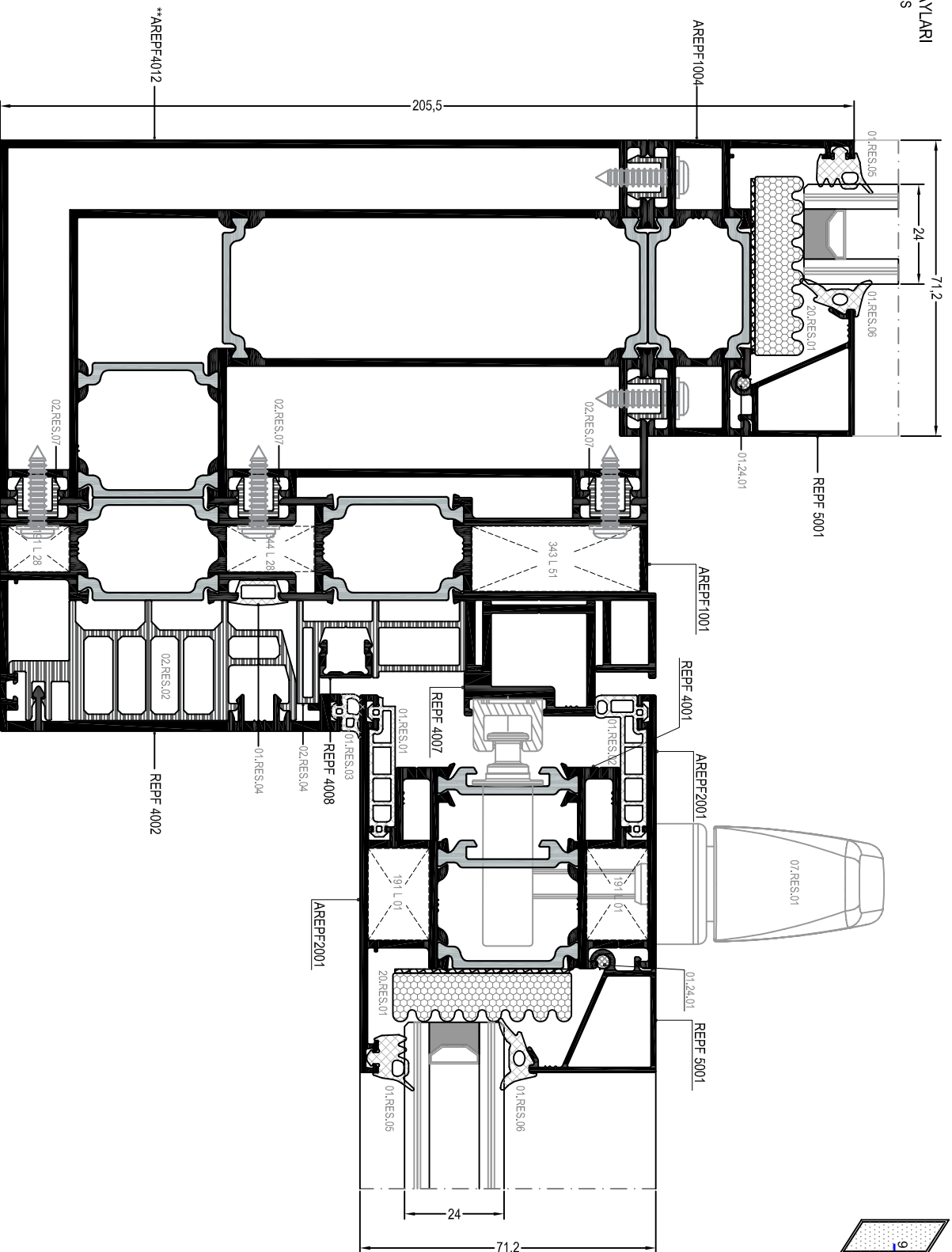

⑨ DETAY I  
DETAIL

Date/Tarih:

DIS (OUTSIDE)

SİSTEM DETAYLARI  
SYSTEM DETAILS

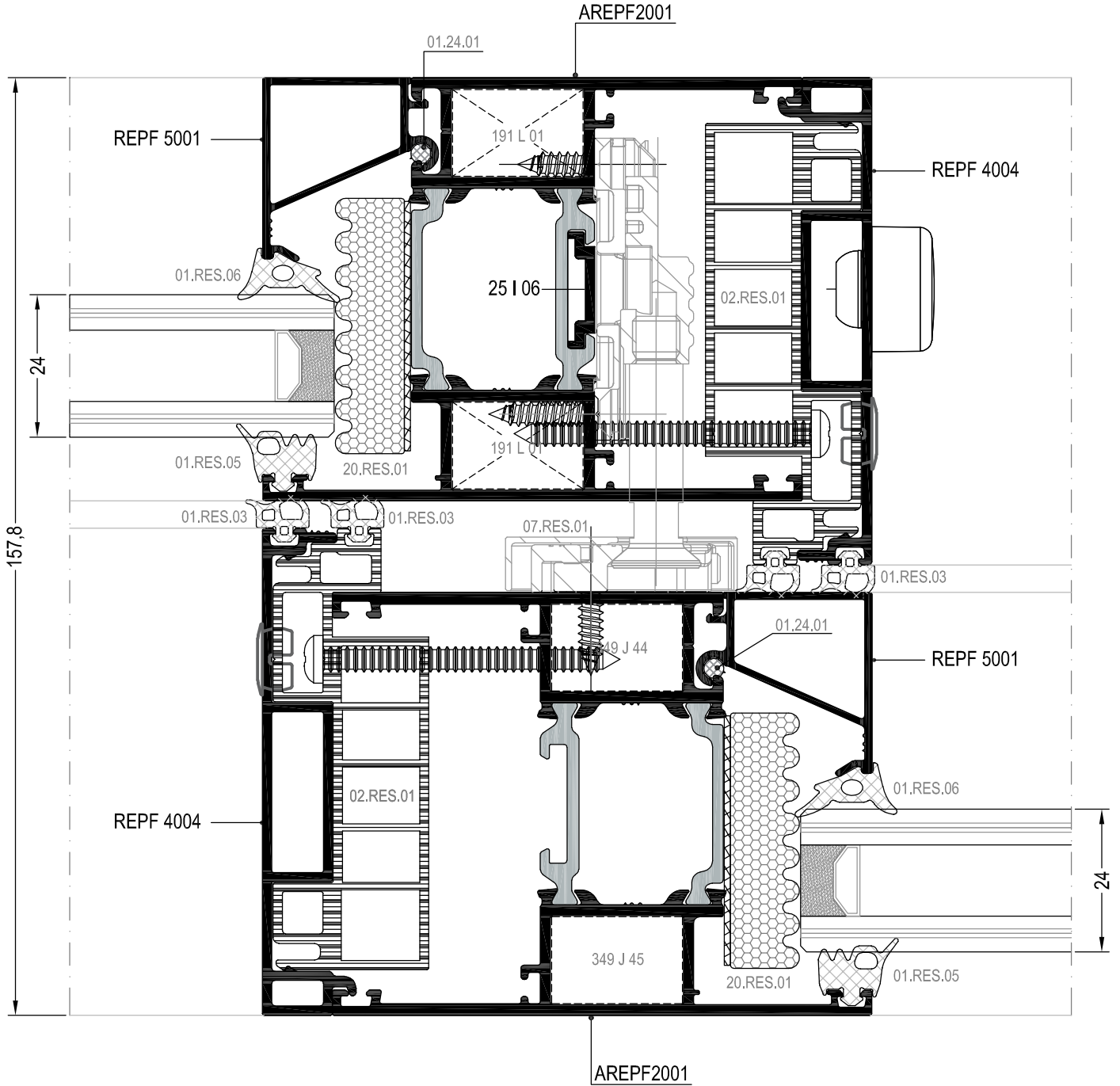
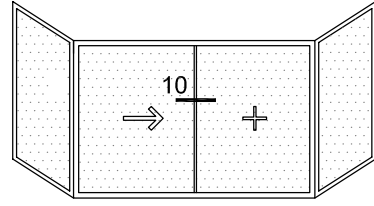

10 DETAYI  
DETAIL

SİSTEM DETAYLARI  
SYSTEM DETAILS

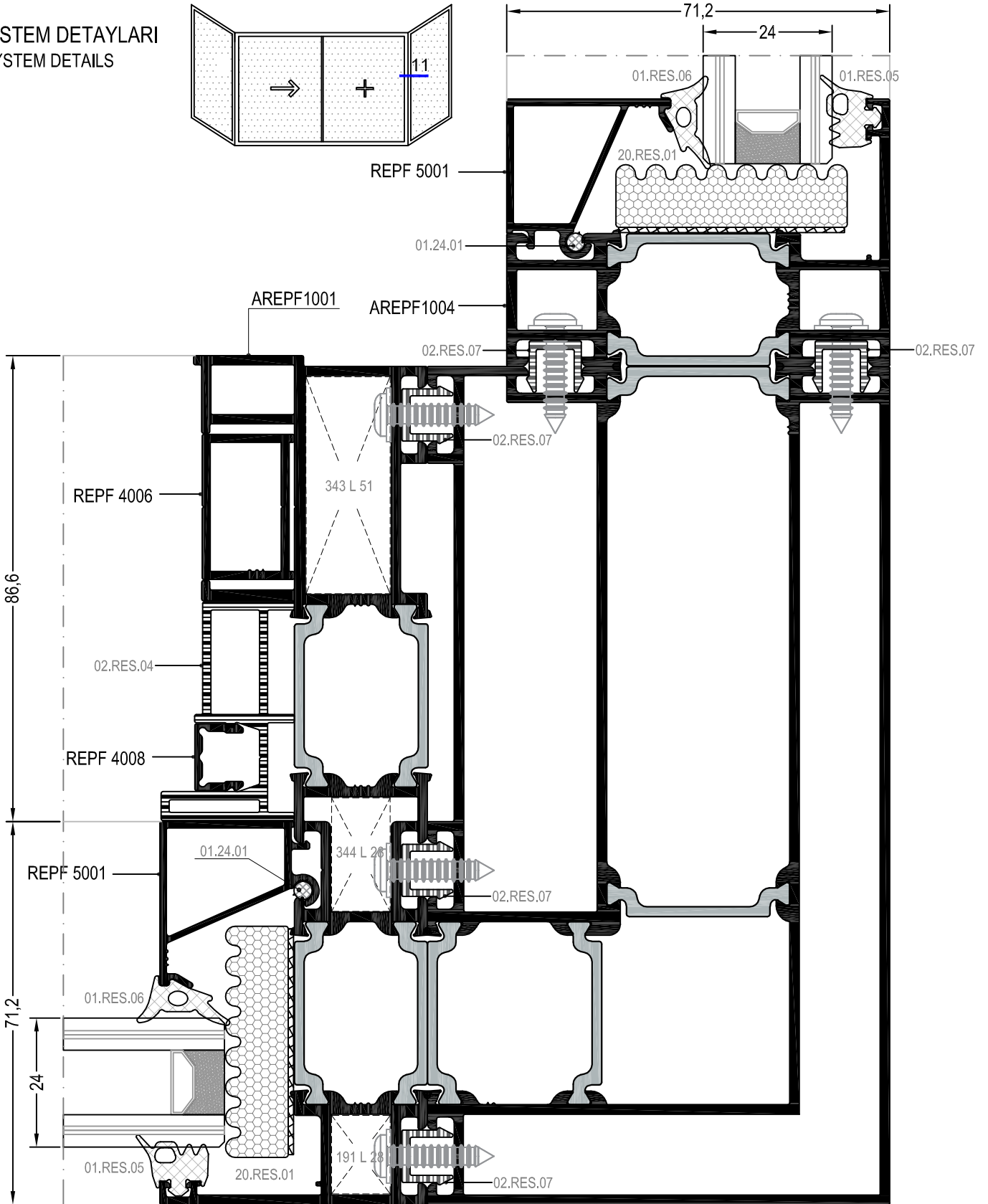
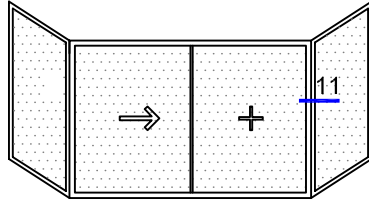

\*\*AREPF4012

DIŞ  
(OUTSIDE)

11 DETAYI  
DETAIL



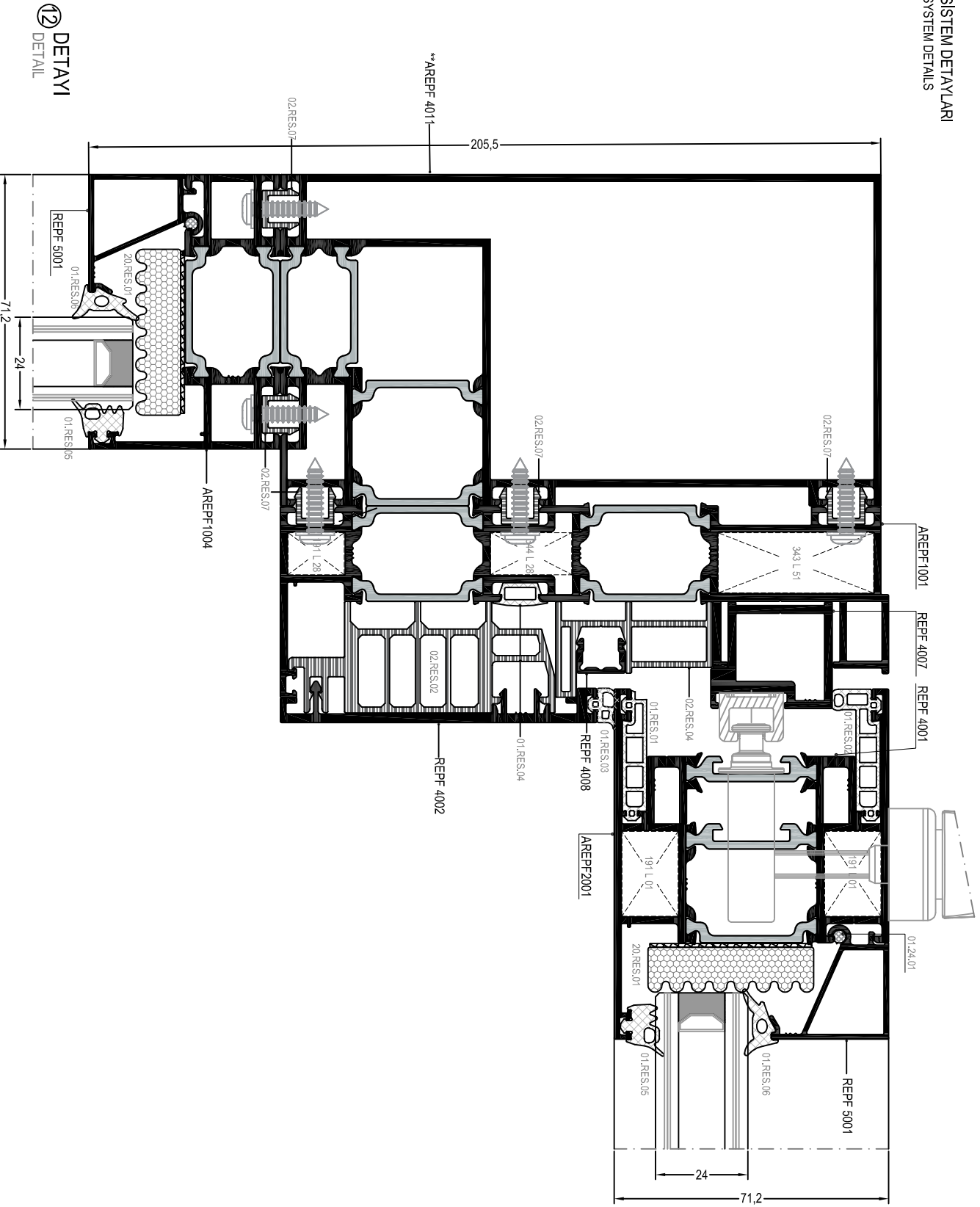
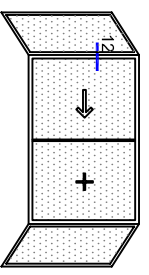

12 DETAYI  
DETAIL

DIS  
(OUTSIDE)

SİSTEM DETAYLARI  
SYSTEM DETAILS

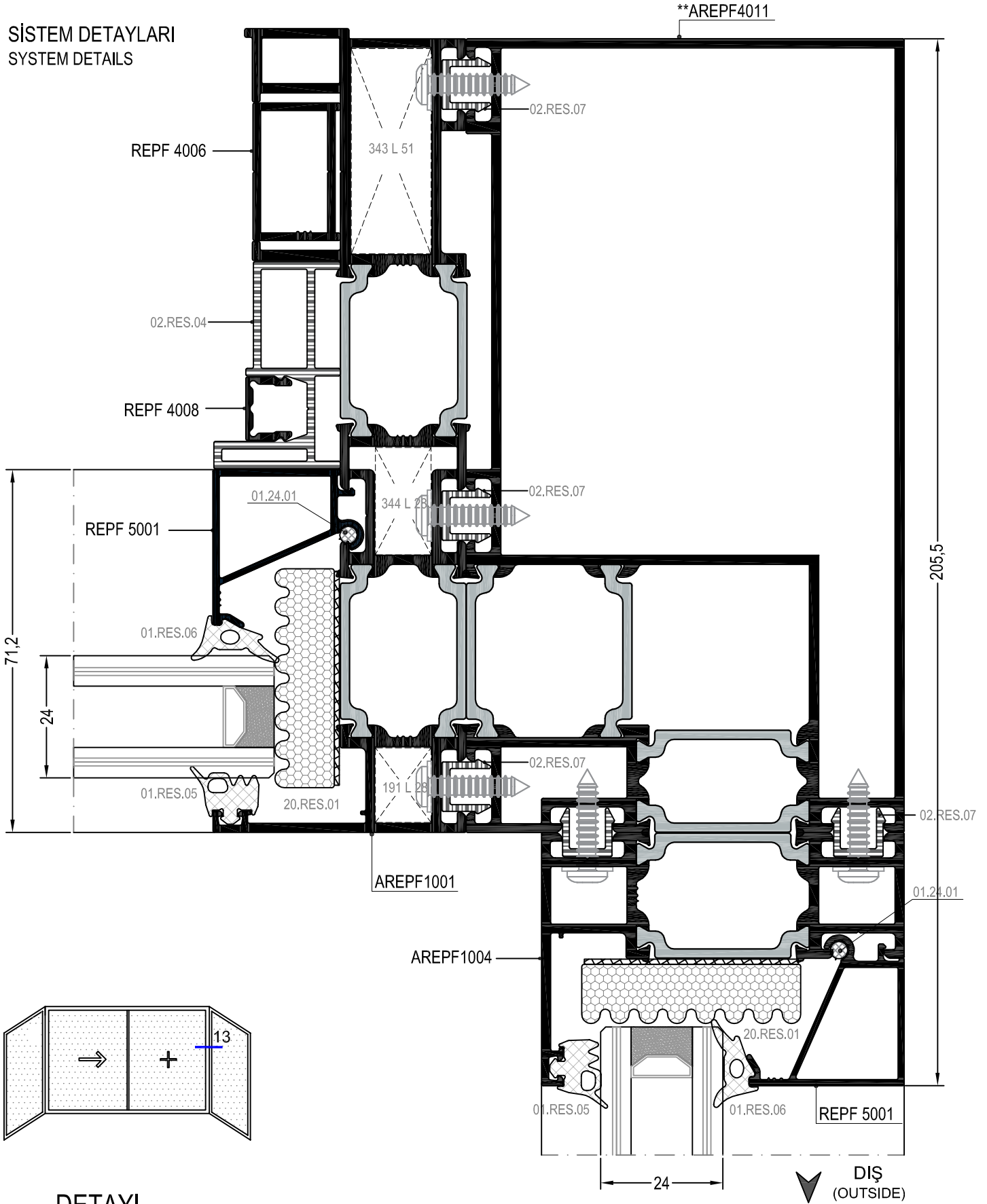

13 DETAYI  
DETAIL

SİSTEM DETAYLARI  
SYSTEM DETAILS

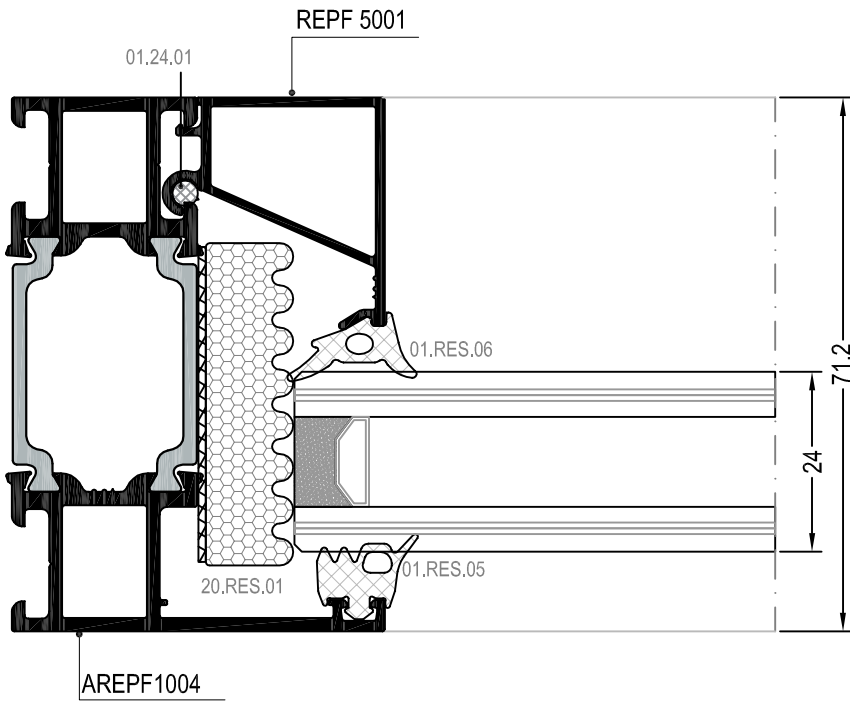
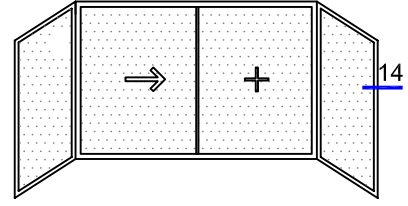

14 DETAYI  
DETAIL

DIŞ  
(OUTSIDE)

SİSTEM DETAYLARI  
SYSTEM DETAILS

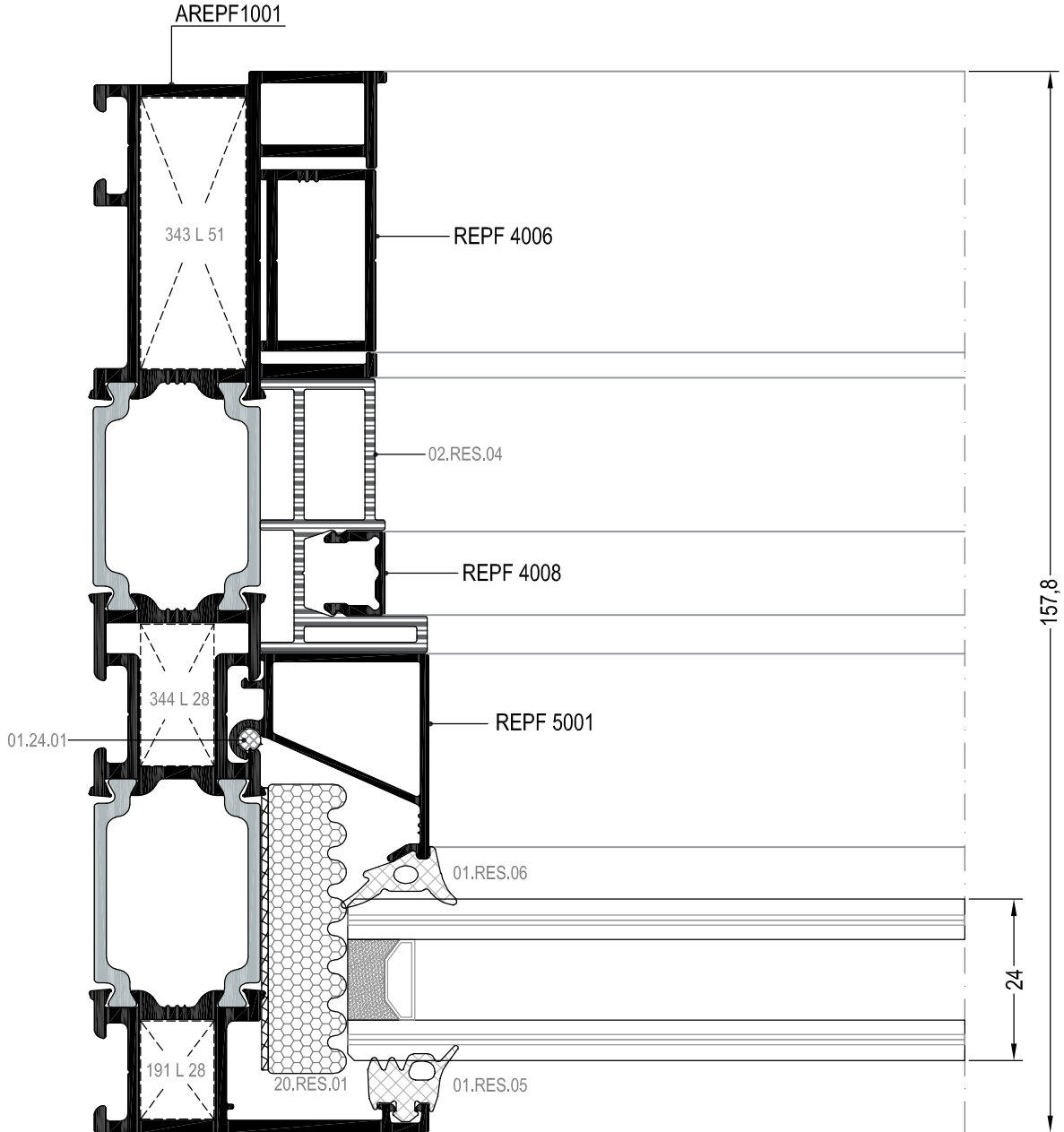
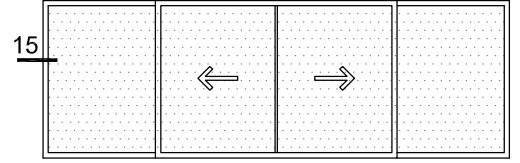

DIŞ  
(OUTSIDE)

15 DETAYI  
DETAIL

SİSTEM DETAYLARI  
SYSTEM DETAILS

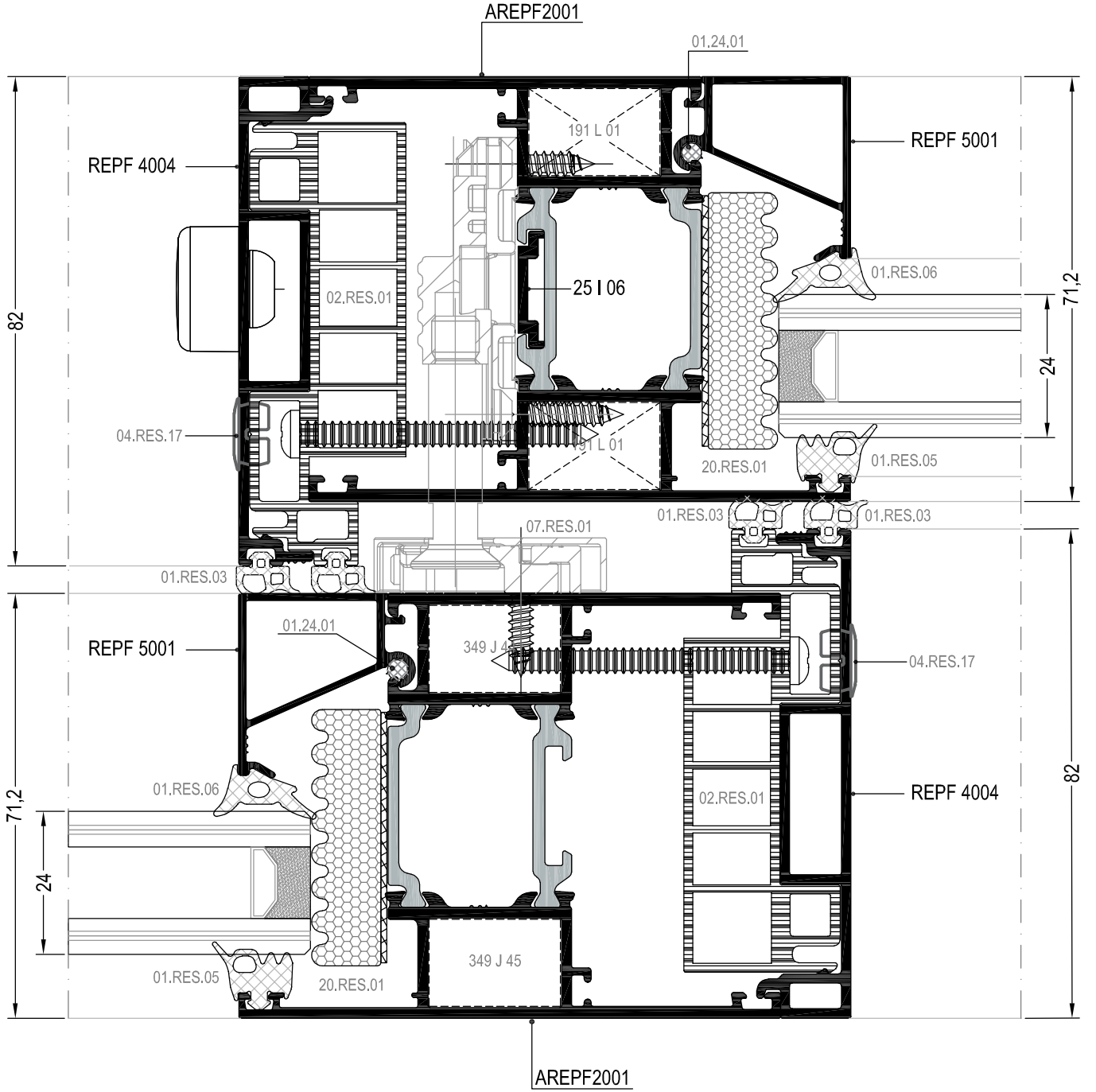
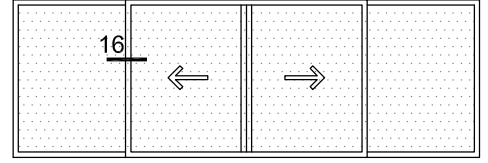

16 DETAYI  
DETAIL

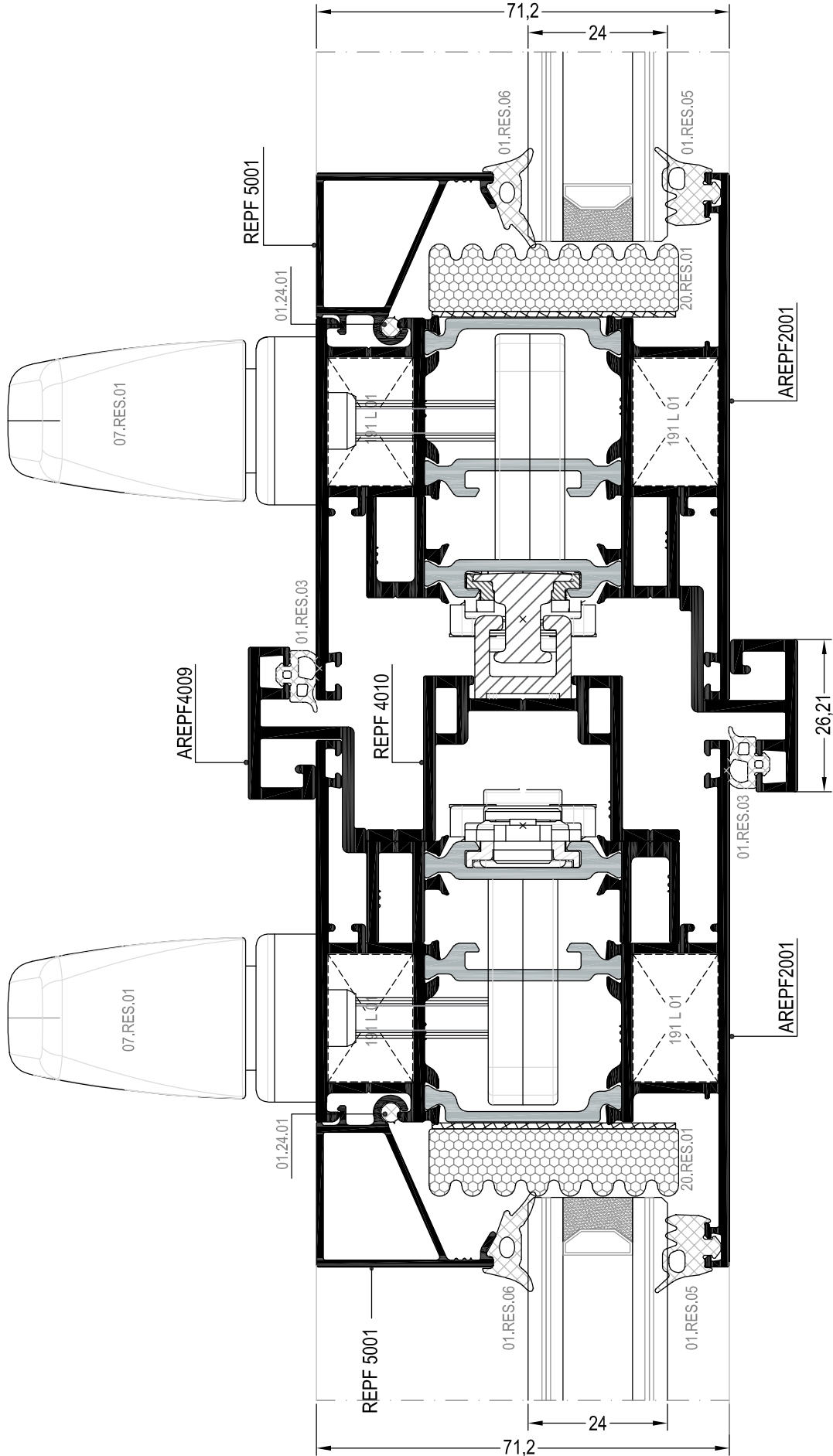
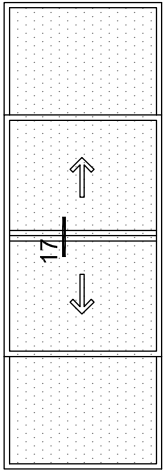

DIŞ  
(OUTSIDE)

17 DETAYI  
DETAIL

SİSTEM DETAYLARI  
SYSTEM DETAILS

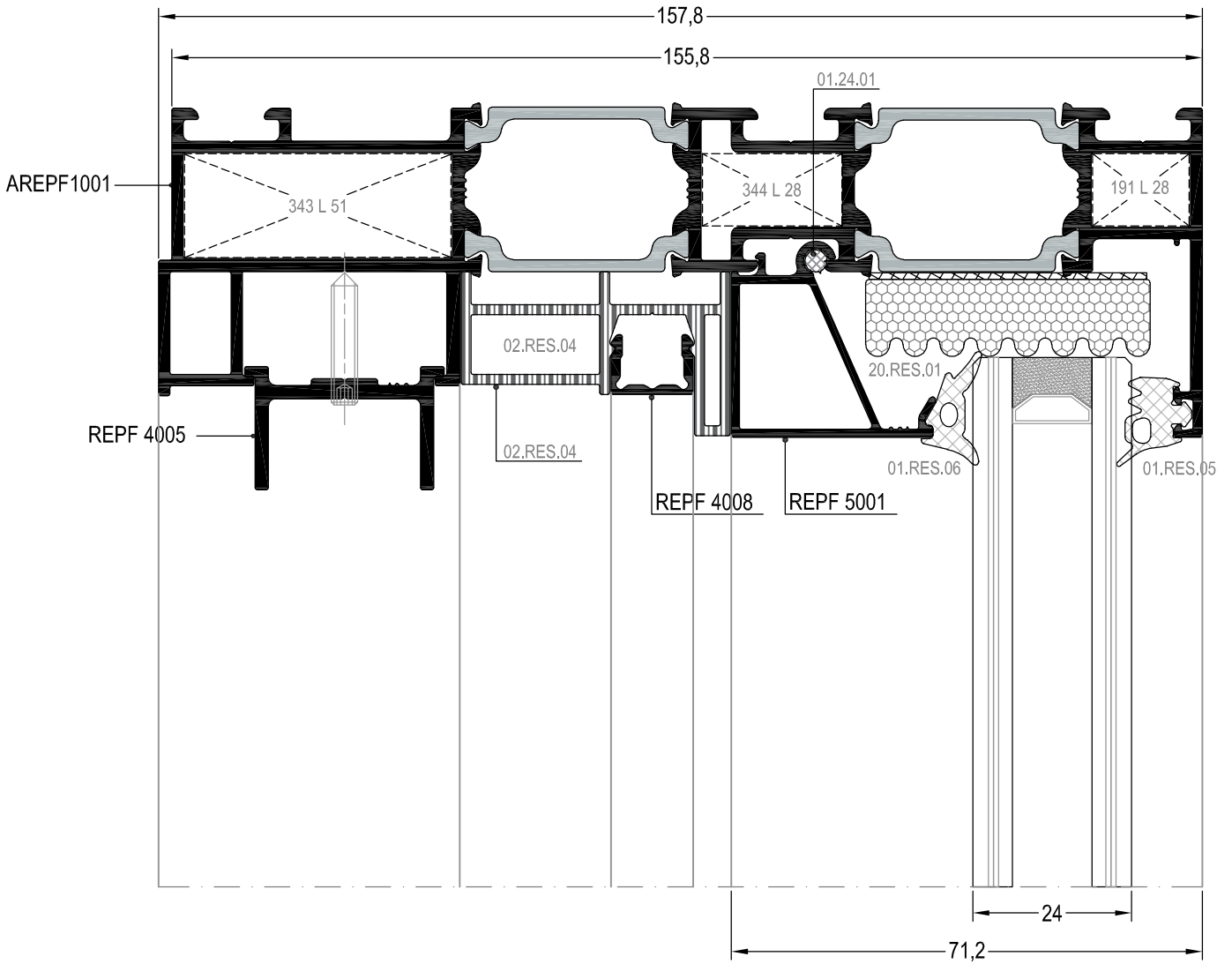
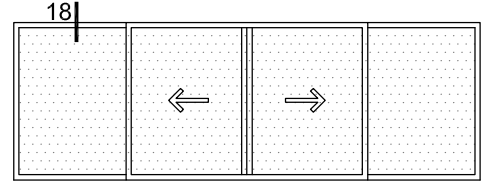

DIŞ  
(OUTSIDE) ➔

18 DETAYI  
DETAIL

SİSTEM DETAYLARI  
SYSTEM DETAILS

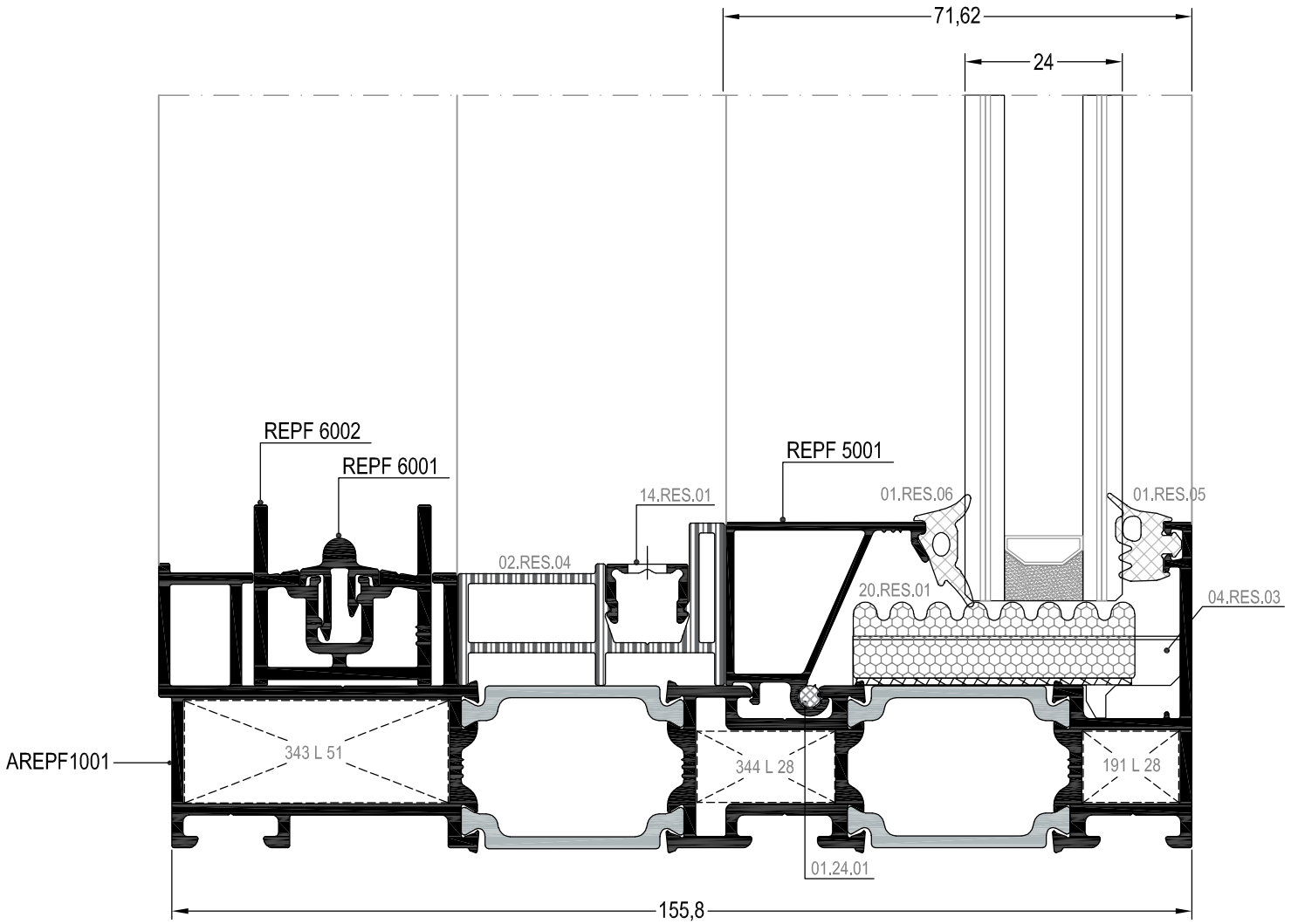
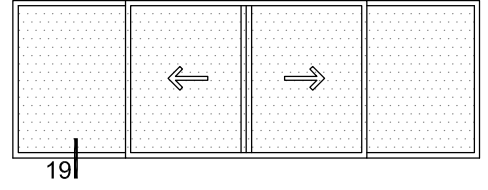

DIŞ  
(OUTSIDE) ➔

19 DETAYI  
DETAIL



SİSTEM DETAYLARI  
SYSTEM DETAILS

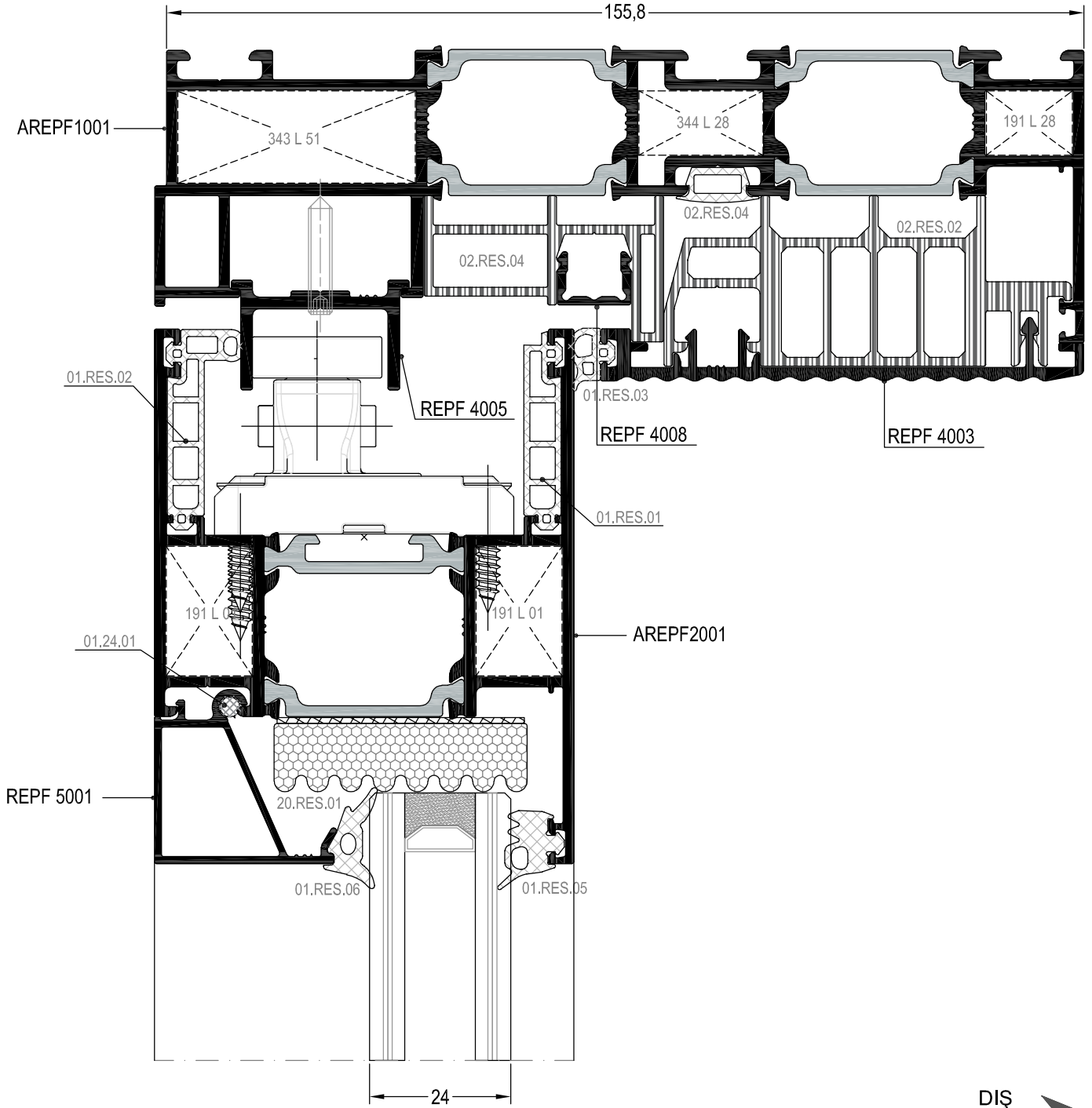
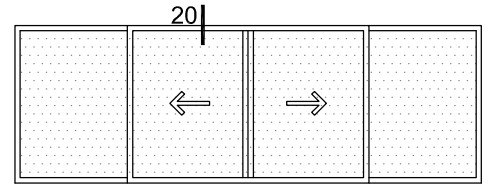

20 DETAYI  
DETAIL

SİSTEM DETAYLARI  
SYSTEM DETAILS

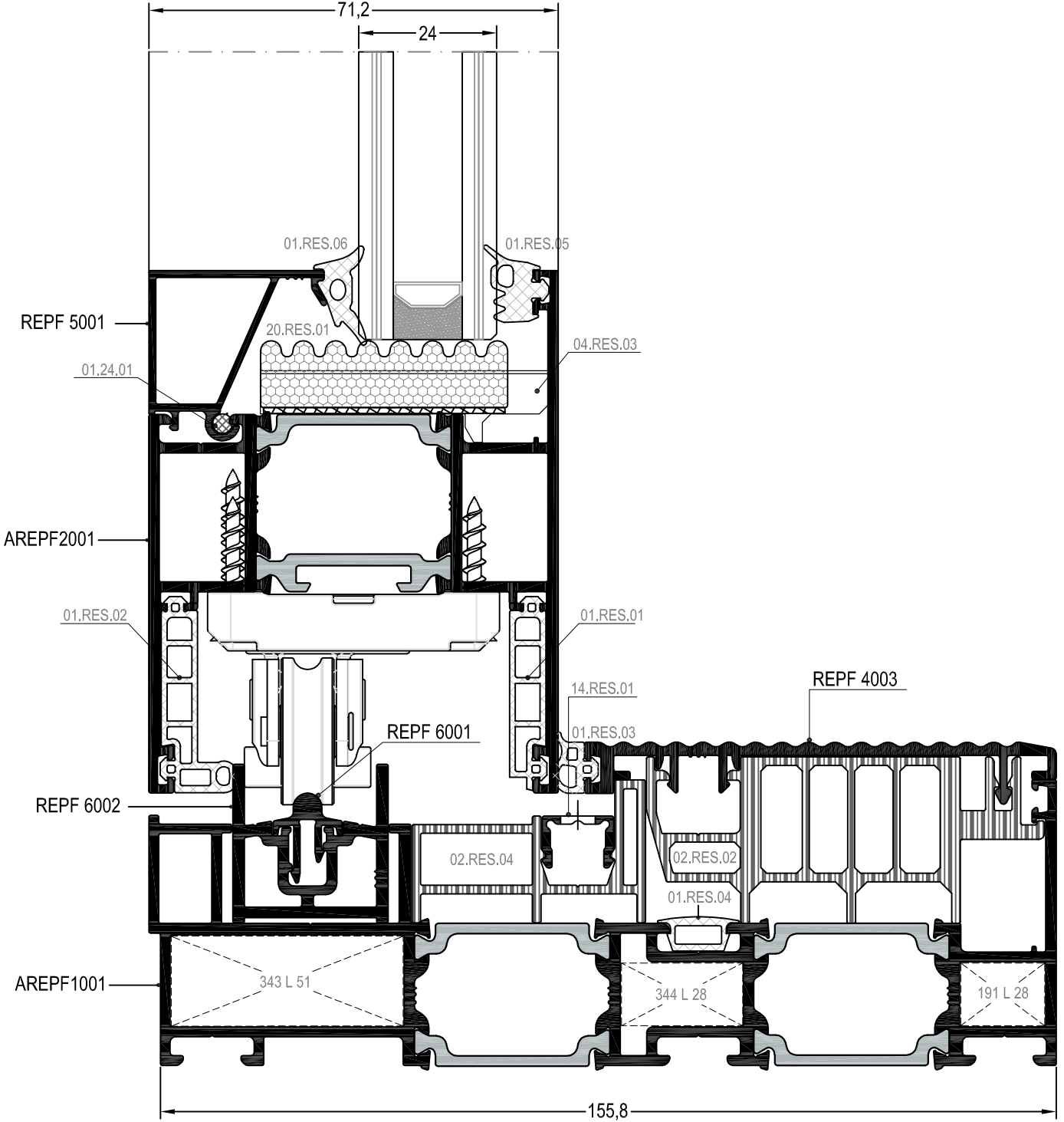
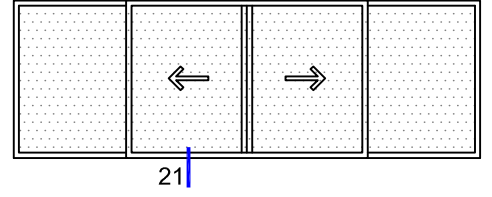

21 DETAYI  
DETAIL

➤ DIŞ  
(OUTSIDE)

MİMARİ KATALOG  
ARCHITECTURAL CATALOGUE

Alüminyum Kapı Pencere ve Giydirme Cephe Sistemleri  
Aluminium Window Doors and Facade Systems













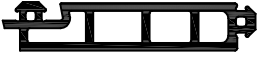
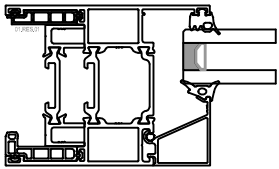





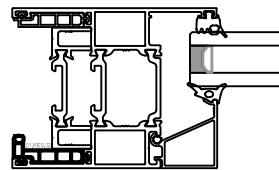





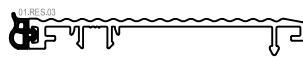





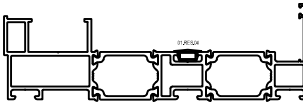





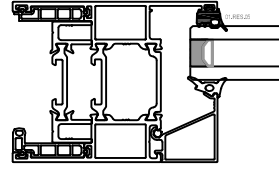

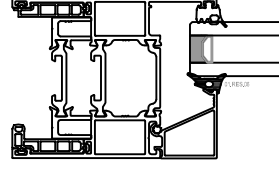

# REPF160

AKSESUARLAR

---

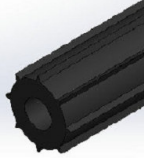
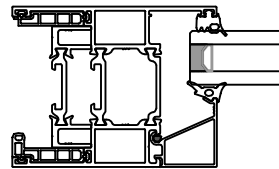
ACCESSORIES

## FİTİLLER / GASKETS

KOD CODE	GÖRSEL DRAWING	DETAY DETAIL	TEKNİK VERİLER TECHNICAL DATA		
01.RES.01 EPDM FİTİL EPDM GASKET			 <b>BİRİM AĞIRLIK</b> UNIT WEIGHT (kg/m)	131 gr/mt	
			 <b>MALZEME</b> MATERIAL	EPDM	
			 <b>PAKET AĞIRLIK</b> PACKAGE WEIGHT (kg/pu)	15 kg	
			 <b>PAKET UZUNLUK</b> PACKAGE LENGTH (m/pu)	114 mt	
01.RES.02 EPDM FİTİL EPDM GASKET			 <b>BİRİM AĞIRLIK</b> UNIT WEIGHT (kg/m)	156 gr/mt	
			 <b>MALZEME</b> MATERIAL	EPDM	
			 <b>PAKET AĞIRLIK</b> PACKAGE WEIGHT (kg/pu)	15 kg	
			 <b>PAKET UZUNLUK</b> PACKAGE LENGTH (m/pu)	96,15 mt	
01.RES.03 EPDM FİTİL EPDM GASKET			 <b>BİRİM AĞIRLIK</b> UNIT WEIGHT (kg/m)	44 gr/mt	
			 <b>MALZEME</b> MATERIAL	EPDM	
			 <b>PAKET AĞIRLIK</b> PACKAGE WEIGHT (kg/pu)	15 kg	
			 <b>PAKET UZUNLUK</b> PACKAGE LENGTH (m/pu)	340 mt	
01.RES.04 EPDM FİTİL EPDM GASKET			 <b>BİRİM AĞIRLIK</b> UNIT WEIGHT (kg/m)	49 gr/mt	
			 <b>MALZEME</b> MATERIAL	EPDM	
			 <b>PAKET AĞIRLIK</b> PACKAGE WEIGHT (kg/pu)	15 kg	
			 <b>PAKET UZUNLUK</b> PACKAGE LENGTH (m/pu)	305 mt	
01.RES.05 DIŞ CAM FİTİLİ OUTSIDE GLAZING GASKET			 <b>BİRİM AĞIRLIK</b> UNIT WEIGHT (kg/m)	95 gr/mt	
			 <b>MALZEME</b> MATERIAL	EPDM	
			 <b>PAKET AĞIRLIK</b> PACKAGE WEIGHT (kg/pu)	15 kg	
			 <b>PAKET UZUNLUK</b> PACKAGE LENGTH (m/pu)	157 mt	
01.RES.06 İÇ CAM FİTİLİ INSIDE GLAZING GASKET			 <b>BİRİM AĞIRLIK</b> UNIT WEIGHT (kg/m)	74 gr/mt	
			 <b>MALZEME</b> MATERIAL	EPDM	
			 <b>PAKET AĞIRLIK</b> PACKAGE WEIGHT (kg/pu)	15 kg	
			 <b>PAKET UZUNLUK</b> PACKAGE LENGTH (m/pu)	202 mt	
01.24.01 MT-216 A KENET FİTİLİ CONNECTION GASKET			 <b>BİRİM AĞIRLIK</b> UNIT WEIGHT (kg/m)	10 gr/mt	
			 <b>MALZEME</b> MATERIAL	EPDM	
			 <b>PAKET AĞIRLIK</b> PACKAGE WEIGHT (kg/pu)	15 kg	
			 <b>PAKET UZUNLUK</b> PACKAGE LENGTH (m/pu)	1500 mt	

01.RES.01



EPDM FİTİL  
EPDM GASKET

Malzeme / Material : EPDM  
Ağırlık / Weight : 131 gr/m  
Paket / Package: 114 m / 15 kg

01.RES.02



EPDM FİTİL  
EPDM GASKET

Malzeme / Material : EPDM  
Ağırlık / Weight : 156 gr/m  
Paket / Package: 96,15 m / 15 kg

20.RES.01

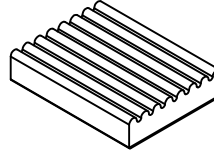

ISI VE SU YALITIM MALZEMESİ  
HEAT AND WATER INSULATION MATERIAL

Malzeme / Material : EPDM Köpük/EPDM Foam

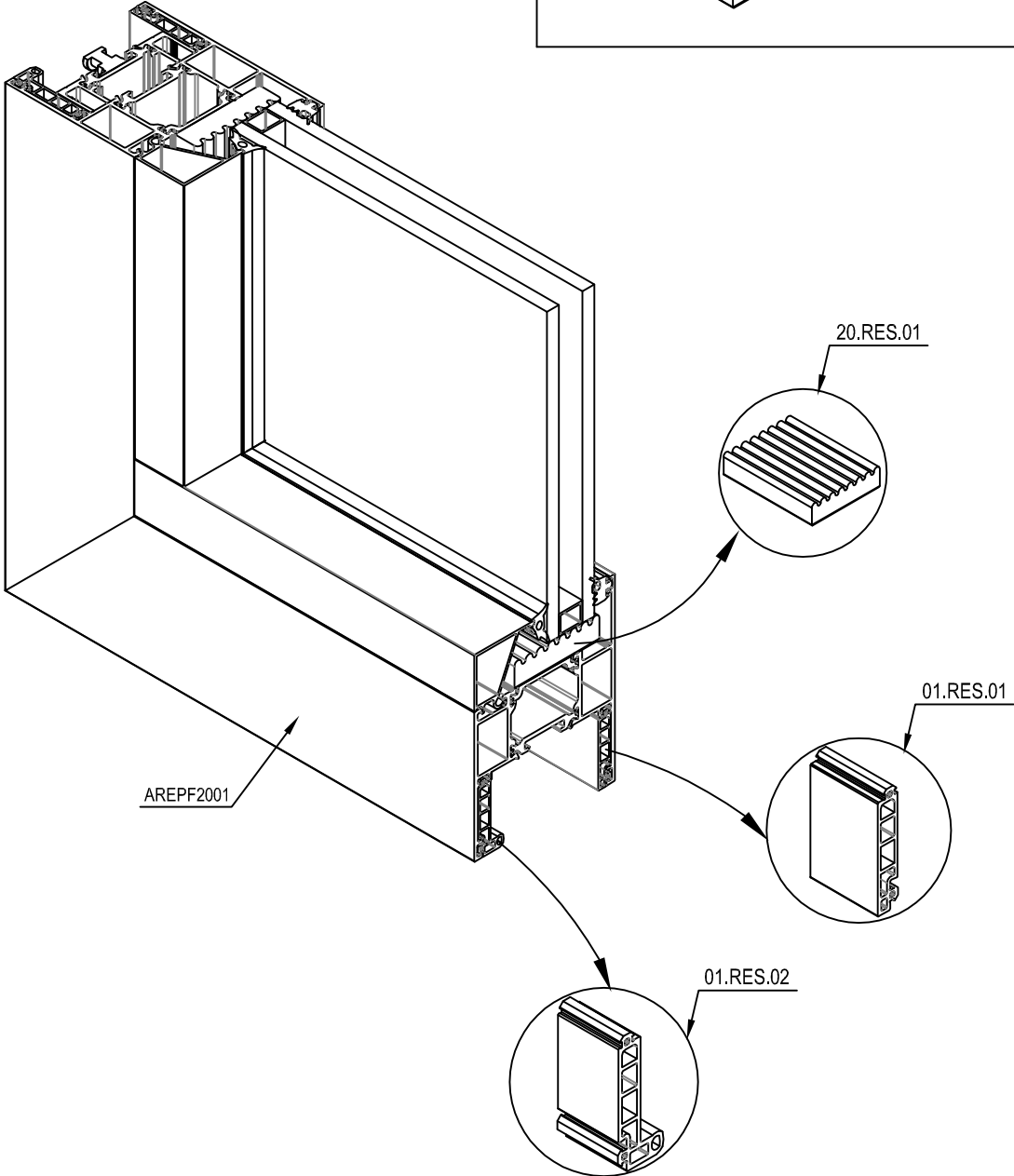

03.RES.01

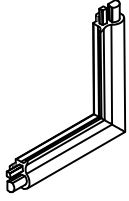

KÖŞE FITİLİ  
CORNER GASKET

Malzeme / Material : EPDM

03.RES.02A

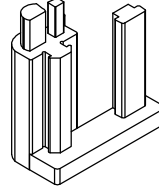

KÖŞE FITİLİ (ÜST)  
CORNER GASKET (UP)

Malzeme / Material : EPDM

03.RES.02B

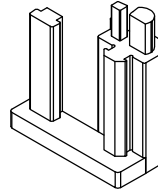

KÖŞE FITİLİ (ALT)  
CORNER GASKET (DOWN)

Malzeme / Material : EPDM

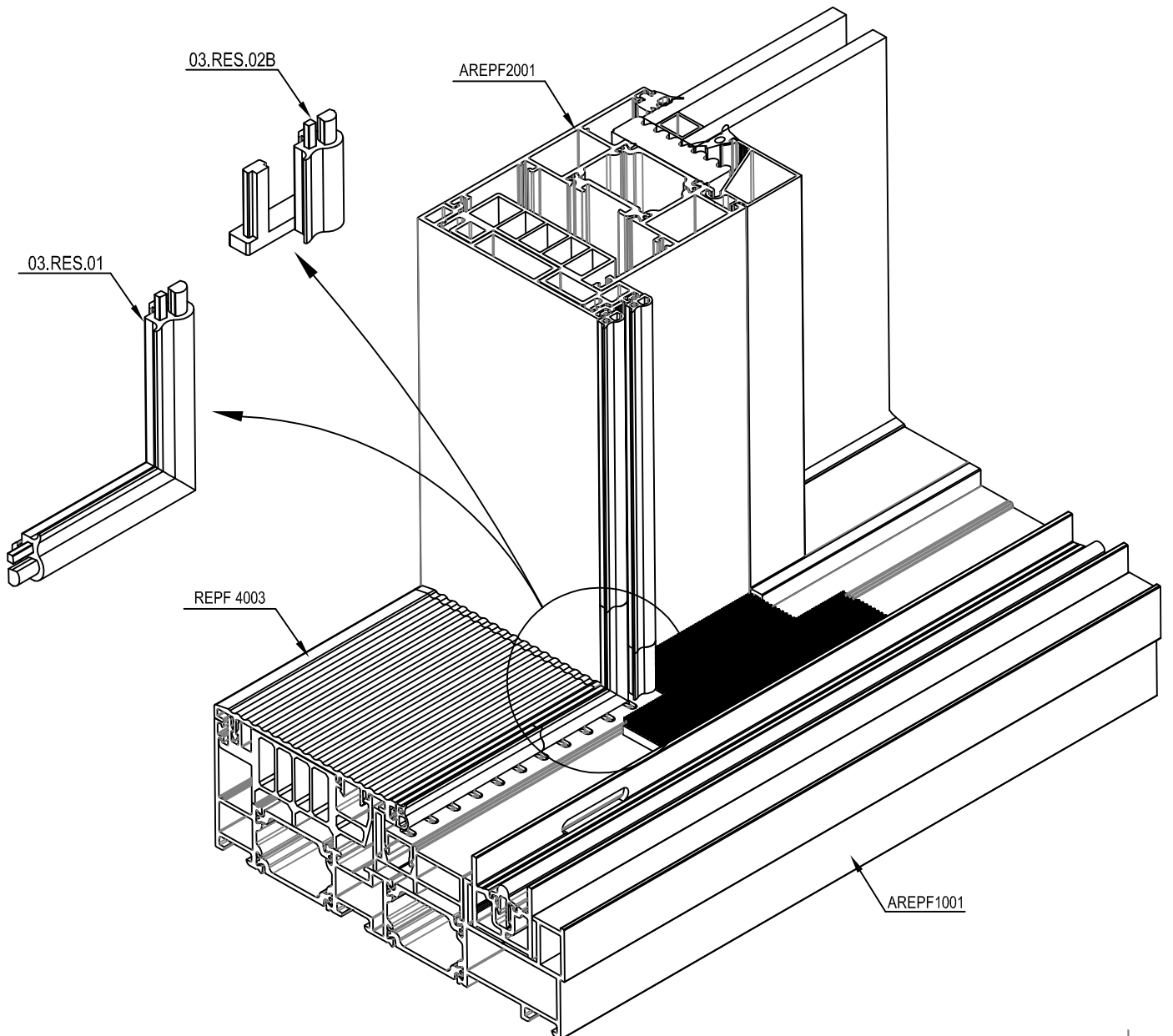
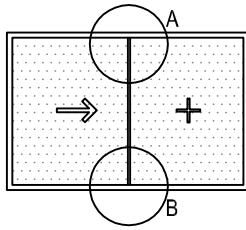

03.RES.04A

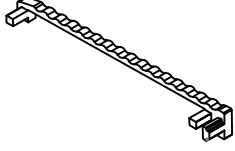

KÖŞE FITİLİ (SAĞ)  
CORNER GASKET (RIGHT)  
Malzeme / Material : EPDM

20.RES.02

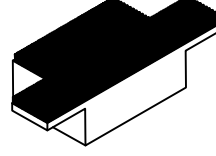

ISI VE SU YALITIM MALZEMESİ  
HEAT AND WATER INSULATION MATERIAL  
Malzeme / Material : Eva sünger

03.RES.04B

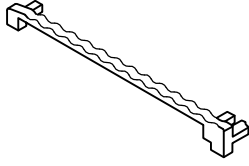

KÖŞE FITİLİ (SOL)  
CORNER GASKET (LEFT)  
Malzeme / Material : EPDM

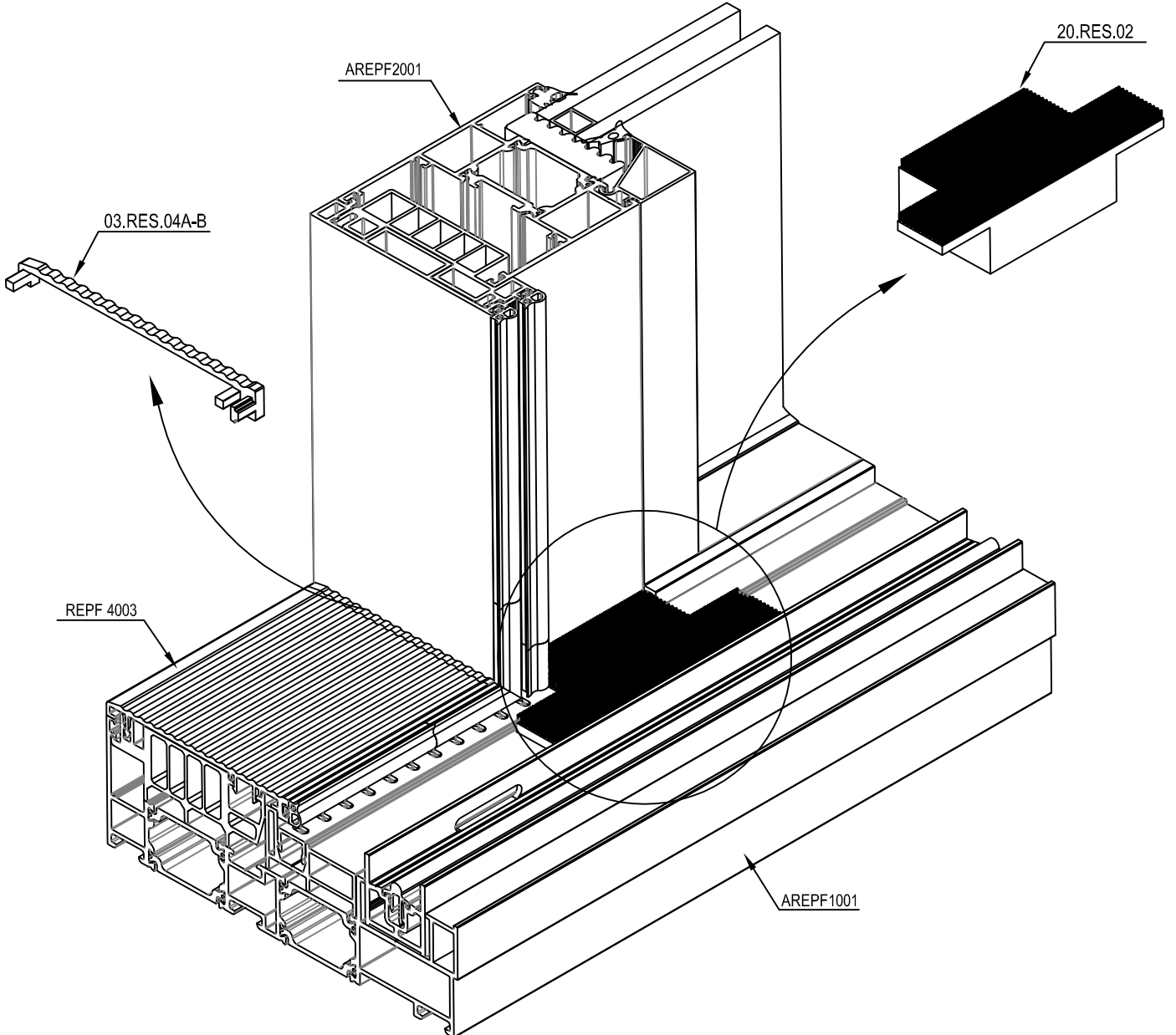
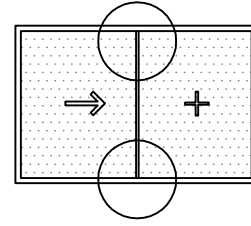

02.RES.02

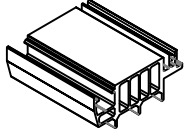

PVC PROFIL  
PVC PROFILE

Malzeme / Material : PVC

02.RES.04

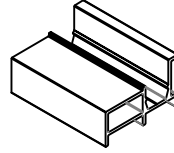

PVC PROFIL  
PVC PROFILE

Malzeme / Material : PVC

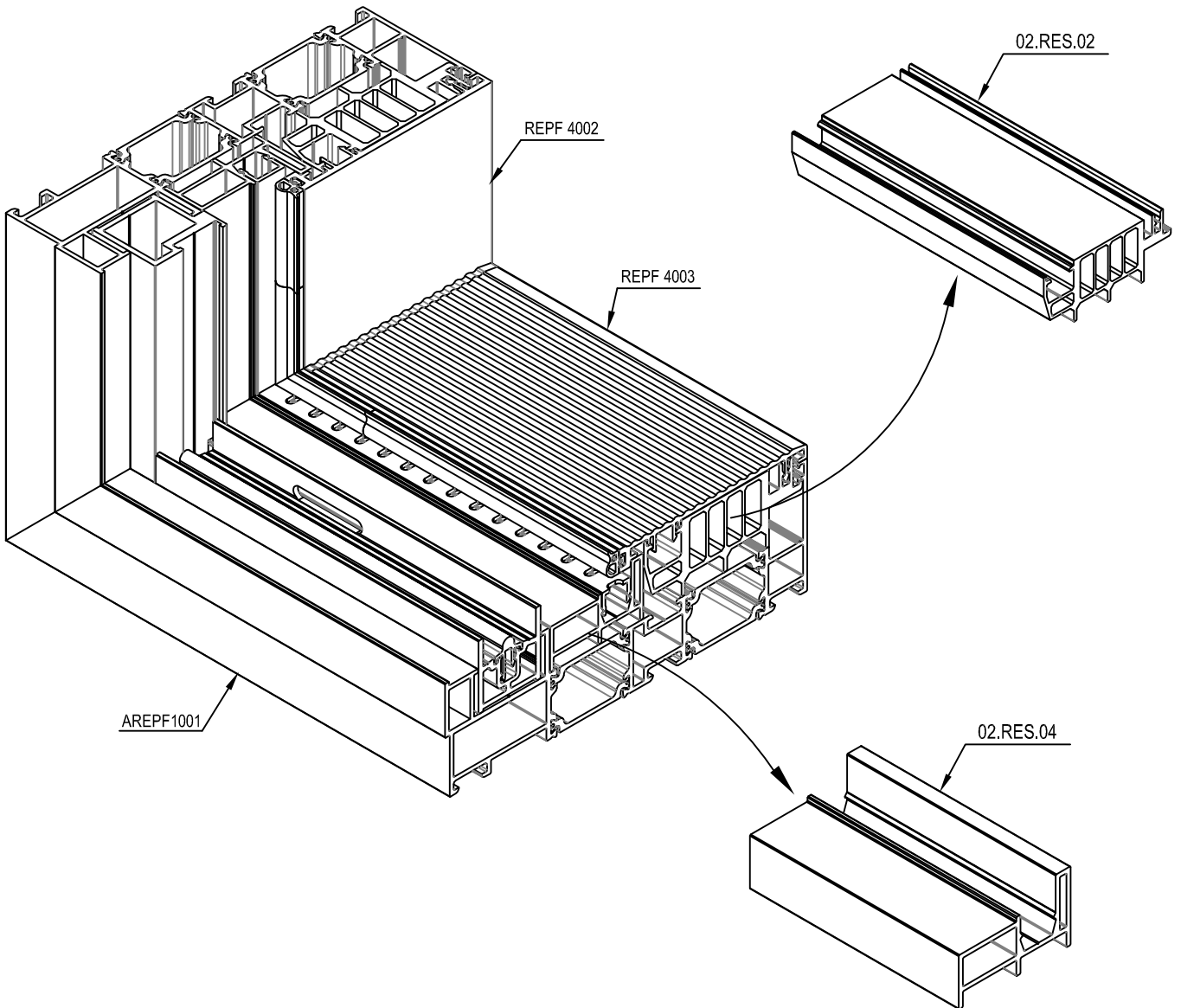



02.RES.07

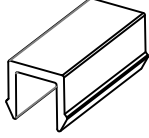

PVC PROFIL  
PVC PROFILE

Malzeme / Material : PVC

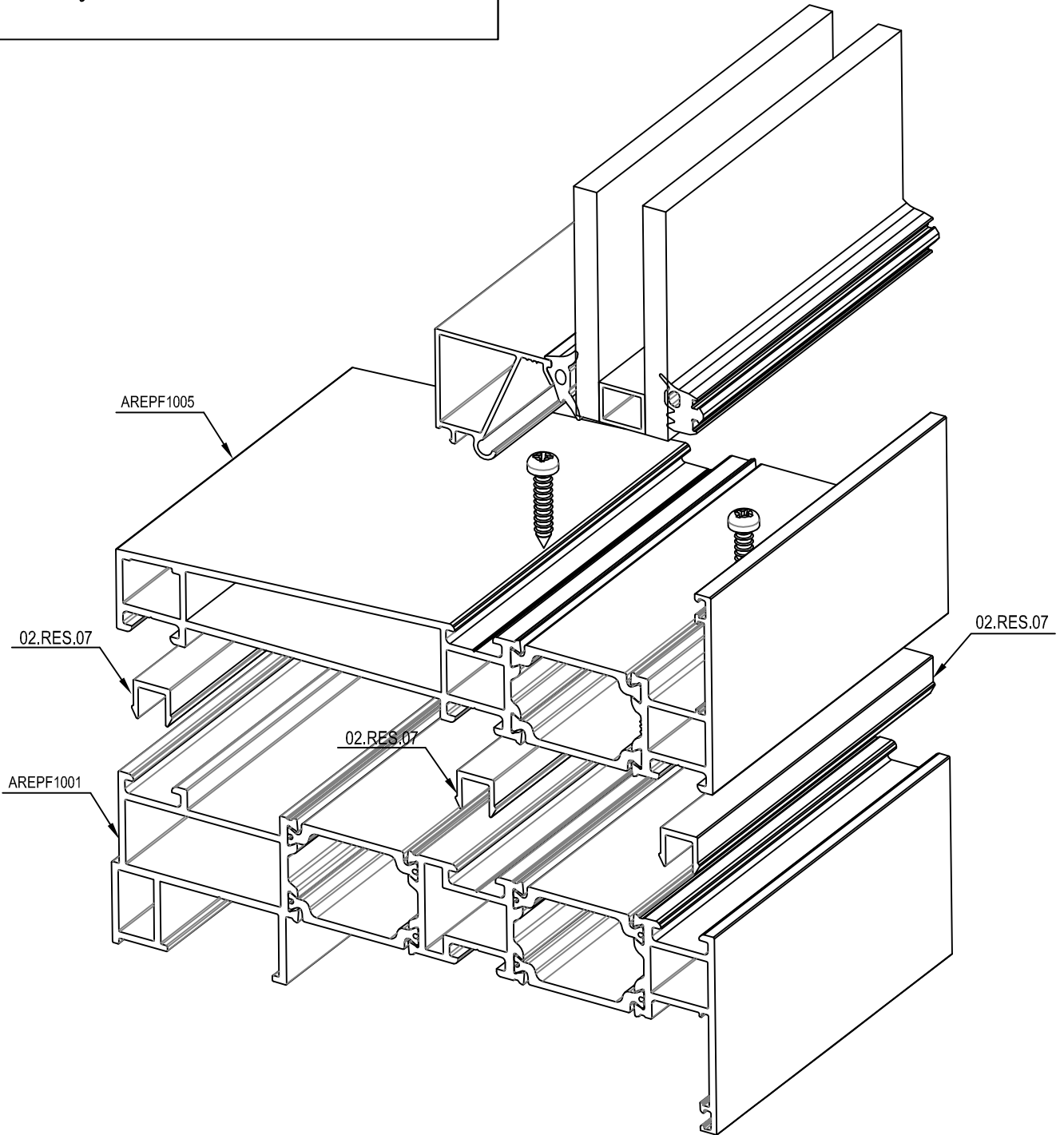

## 04.RES.01A

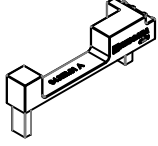

KAPAK (ÜST)  
CAP (UP)

Malzeme / Material : PVC

## 04.RES.01B

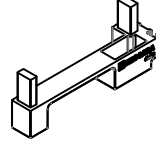

KAPAK (ALT)  
CAP (DOWN)

Malzeme / Material : PVC

## 02.RES.01

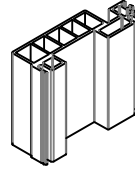

PVC PROFİL  
PVC PROFILE

Malzeme / Material : PVC

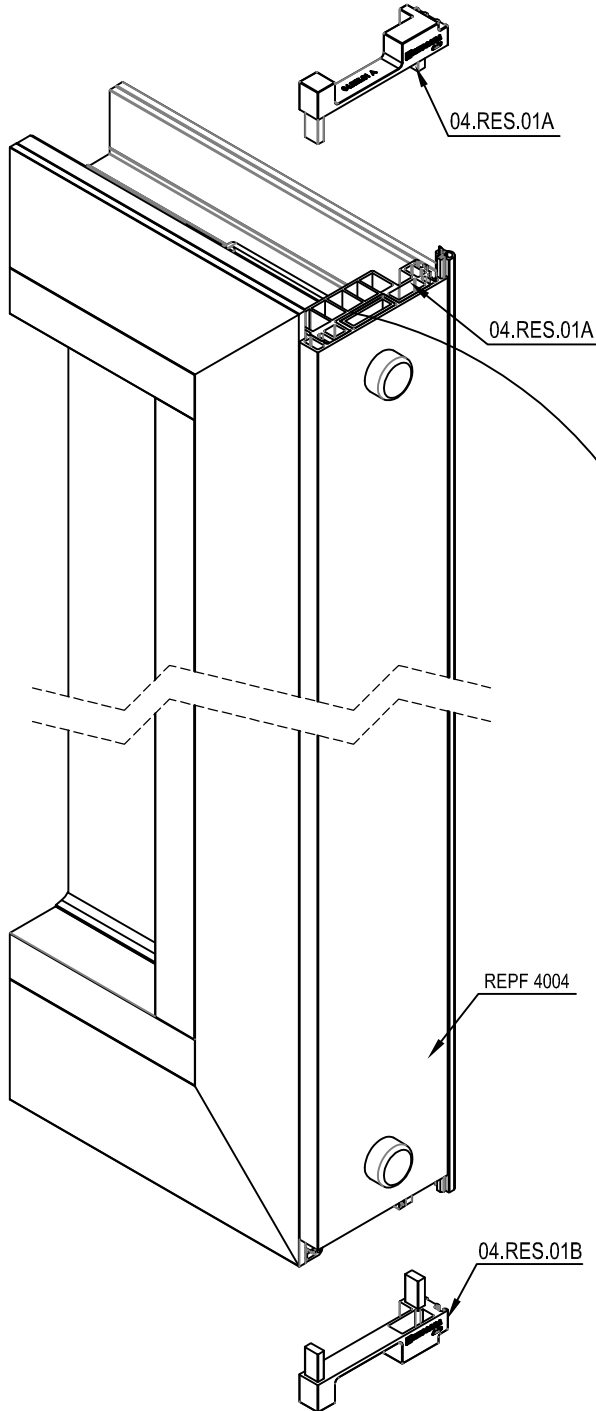

04.RES.03

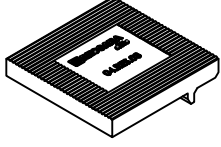

CAM DESTEK TAKOZU  
GLASS SUPPORT PART

Malzeme / Material : PVC

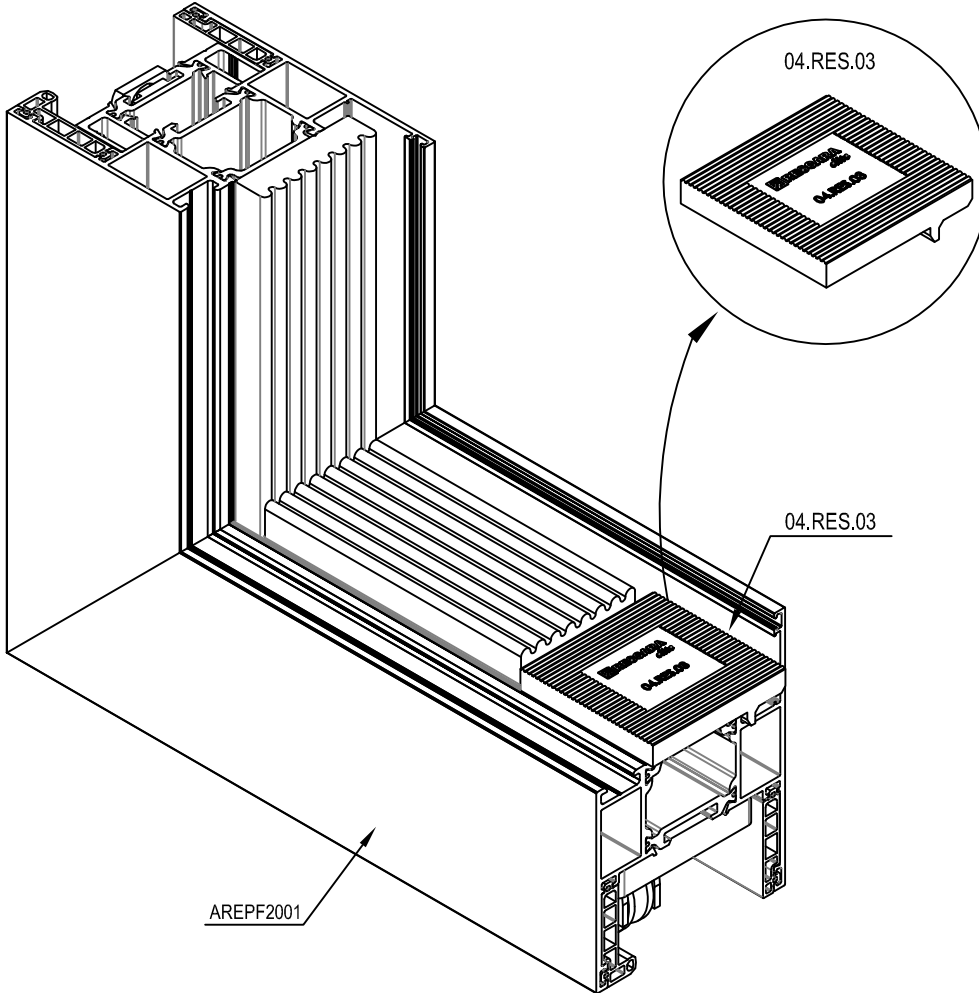
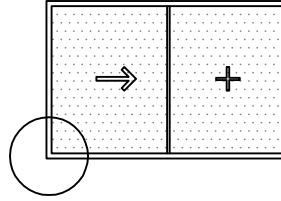

04.RES.02A

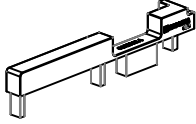

KAPAK (ÜST)  
CAP (UP)

Malzeme / Material : PVC

04.RES.02B

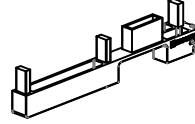

KAPAK (ALT)  
CAP (DOWN)

Malzeme / Material : PVC

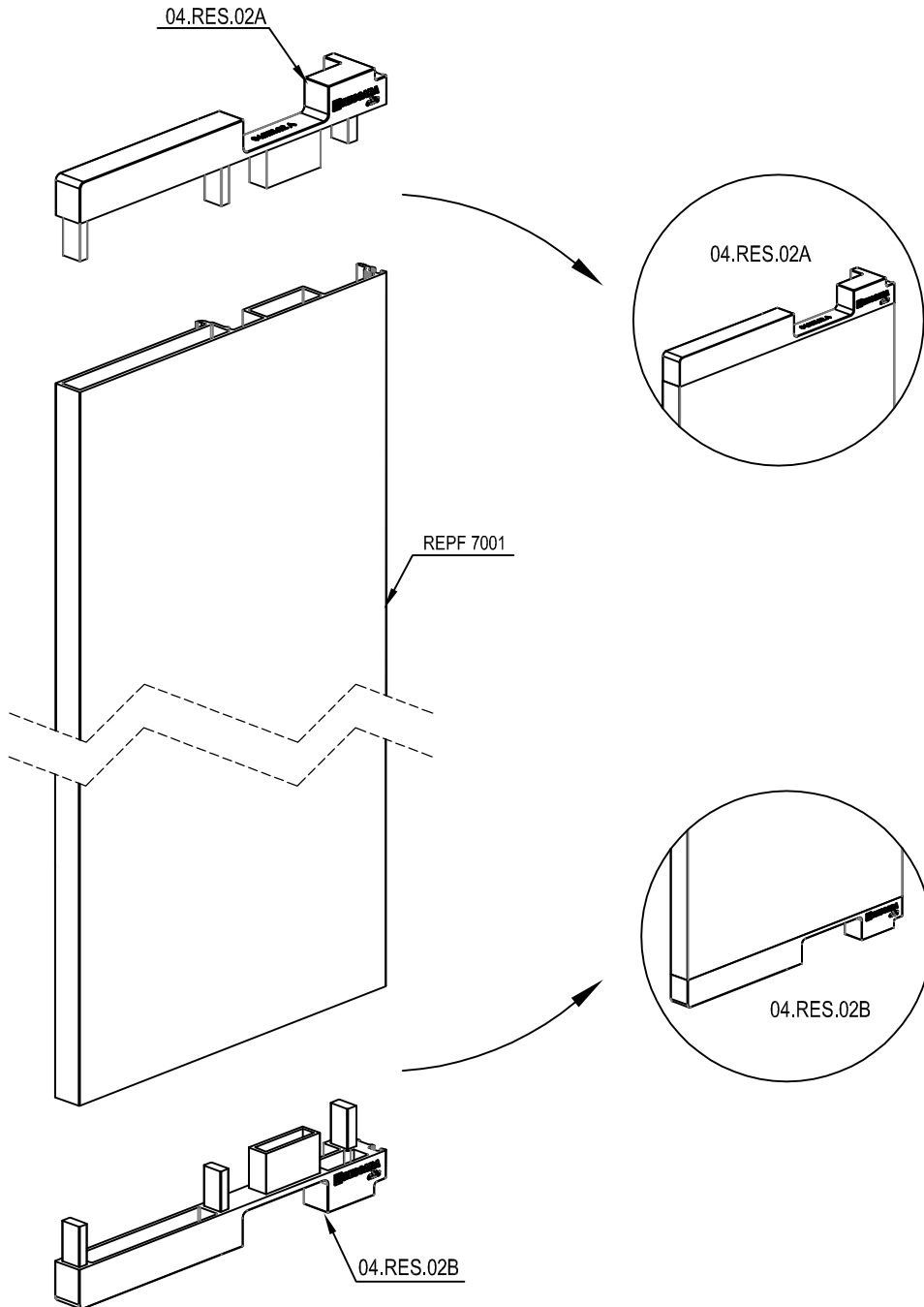

16.06.10

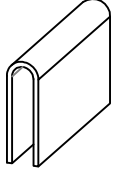

PASLANMAZ ÇELİK RAY  
STAINLESS STEEL RAIL

Malzeme / Material : AISI 304

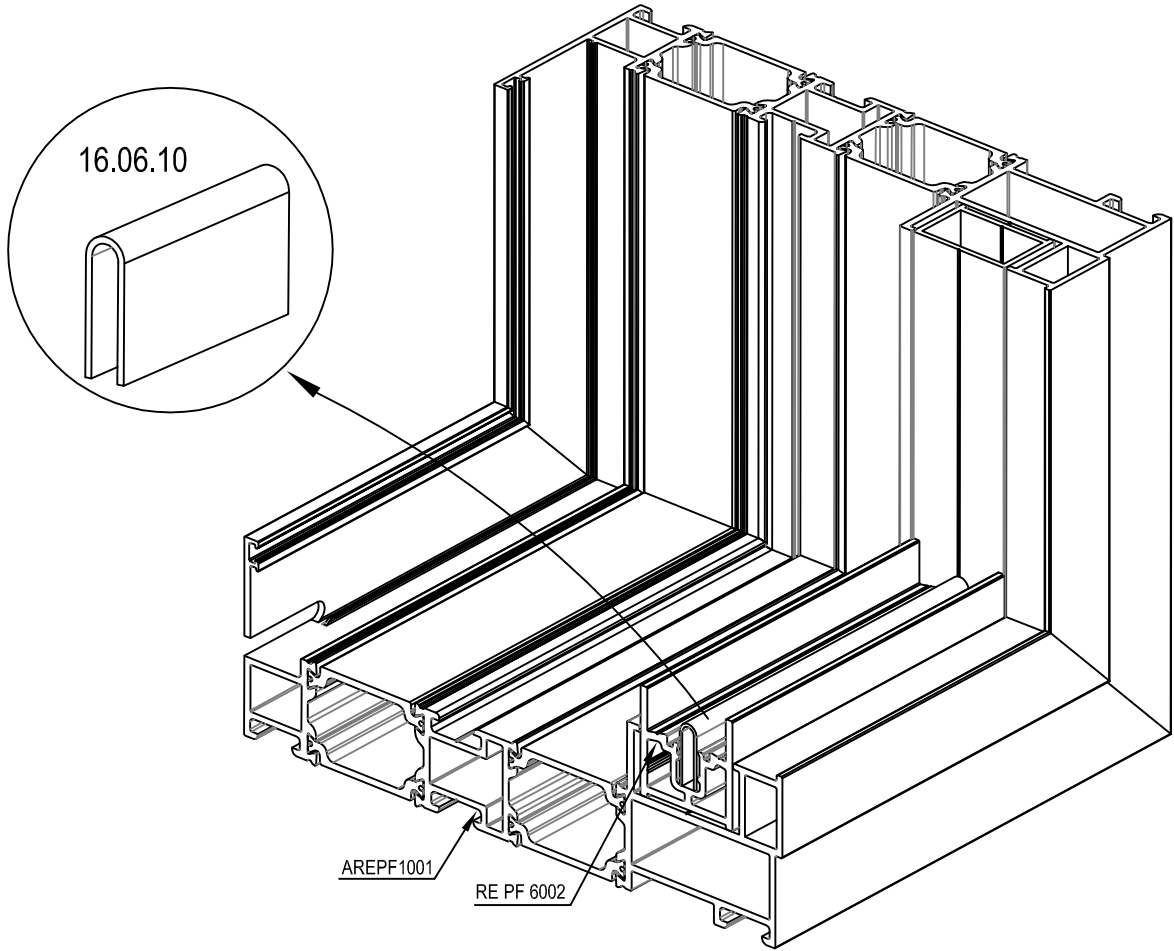

AÇILIM MEKANİZMASI SETİ 200 kg MECHANISM KIT 200 kg Renk / Colour : Siyah-Beyaz-Gri Black-White-Silver				
<p><b>Diyagram A</b></p>				
KANAT GENİŞLİĞİ SASH WIDTH L (mt)	KANAT YÜKSEKLİĞİ SASH HEIGHT H (mt)	KANAT AĞIRLIĞI SASH WEIGHT (KG)	SAĞ RIGHT	SOL LEFT
600-1099 mm	1000-1400 mm	200 kg	07.RES.01AR	07.RES.01AL
1100-1500 mm	1000-1400 mm	200 kg	07.RES.01BR	07.RES.01BL
600-1099 mm	1401-2200 mm	200 kg	07.RES.01CR	07.RES.01CL
1100-1500 mm	1401-2200 mm	200 kg	07.RES.01DR	07.RES.01DL
600-1099 mm	2201-2500 mm	200 kg	07.RES.01ER	07.RES.01EL
1100-1500 mm	2201-2500 mm	200 kg	07.RES.01FR	07.RES.01FL

AÇILIM MEKANİZMASI SETİ 200 kg TILT & TURN MECHANISM KIT 200 kg Renk / Colour : Siyah-Beyaz-Gri Black-White-Silver				
<p><b>Diyagram C</b></p>				
KANAT GENİŞLİĞİ SASH WIDTH L (mt)	KANAT YÜKSEKLİĞİ SASH HEIGHT H (mt)	KANAT AĞIRLIĞI SASH WEIGHT (KG)	SAĞ RIGHT	SOL LEFT
600-1099 mm	1000-1400 mm	200 kg	07.RES.01GR	07.RES.01GL
1100-1500 mm	1000-1400 mm	200 kg	07.RES.01HR	07.RES.01HL
600-1099 mm	1401-2200 mm	200 kg	07.RES.01KR	07.RES.01KL
1100-1500 mm	1401-2200 mm	200 kg	07.RES.01LR	07.RES.01LL
600-1099 mm	2201-2500 mm	200 kg	07.RES.01MR	07.RES.01ML
1100-1500 mm	2201-2500 mm	200 kg	07.RES.01NR	07.RES.01NL

\*\*\*Kol ve kilitleme parçaları sete dahildir.  
Kit includes handle and locking parts.